

FIFTH
EDITION

THE REAL BOOK

FOREWORD

The Real Book in B Flat is the first transposition book of its kind. It offers the horn player the luxury of on-the-spot sight reading without having to transpose.

In keeping with the standard set by its parent, The Real Book, the B flat Real Book has been re-edited** to insure accuracy of the transpositions. In an effort to give even more to the horn player, the editors have carefully omitted as many as fifty tunes considered to be non-essential horn charts and replaced them with over one hundred charts more essential to the horn player.

As with The Real Book, the B flat Real Book has been professionally copied and printed, with all two-page tunes facing one another. Also the composer of every tune is listed, and in most cases examples of recordings on which the tune can be found is listed as well.

The Real Book in B Flat was a long time coming, but now it has finally arrived, accurate, neat, and ready to be smoked. The editors sincerely hope you will have many hours of musical enjoyment playing from the B flat Real Book.

**The very first printing of the Real Book in B Flat (one hundred copies) was sent to the press immediately after the manuscript was finished. Thus the book was edited by the copyist alone. The copyist turned out to be human, and humans do make mistakes. Since the book has now been re-edited by the publishers, this, the FIFTH EDITION is the most accurate book of its kind. So Enjoy!!

THE REAL BOOK **Bb**

A

A CALL FOR ALL DEMONS	1
A CHILD IS BORN	2
A FAMILY JOY	4
A FINE ROMANCE	3
A FOGGY DAY	6
A NIGHT IN TUNISIA	7
AFRICAN FLOWER	8
AFRO BLUE	9
AFTERNOON IN PARIS	10
AIREGIN	11
ALICE IN WONDERLAND	12
ALL BLUES	13
ALL IN LOVE IS FAIR	14
ALL MY TOMORROWS	15
ALL OF ME	16
ALL OF YOU	17
ALL THE THINGS YOU ARE	18
ALONE TOGETHER	19
ANA MARIA	20
AND NOW, THE QUEEN	22
AND ON THE THIRD DAY	23
ANGEL EYES	24
ANTHROPOLOGY	25
APRIL IN PARIS	26
APRIL JOY	27
ARISE, HER EYES	28
ARMAGEDDON	30
AROUND AGAIN	22
AS TIME GOES BY	31
AU PRIVAVE	32
AUTUMN IN NEW YORK	33
AUTUMN LEAVES	36
AY, ARRIBA!	34

B

BALLET	37
BATTERIE	38
BEAUTIFUL LOVE	39
BEAUTY AND THE BEAST	40
BENEATH IT ALL	41
BESSIE'S BLUES	42
BEWITCHED	43
BIG NICK	44
BITTER SUITE IN THE OZONE	45
BLACK DIMOND	46
BLACK NARCISSUS	47
BLACK NILE	48
BLACK ORPHEUS	49
BLESSED RELIEF	50
BLUE BOSSA	51
BLUE COMEDY	52
BLUE IN GREEN	53
BLUE MONK	54
BLUE ROOM	55
BLUESETTE	56
BLUES FOR ALICE	57
BLUE TRAIN	58
BODY AND SOUL	59
BOPLICITY	60
BOSTON MARATHON	61
BRAINVILLE	62
BRIGHT SIZE LIFE	64
BROADWAY BLUES	65
BROWNOUT	66
BUT BEAUTIFUL	67
BUTTERFLY	68

C

CANYON SONG	72
CAPTAIN MARVEL	70
CEORA	73
CENTRAL PARK WEST	156
CHEGA DE SAUDADE	74
CHELSEA BELLS	76
CHELSEA BRIDGE	77
CHEROKEE	78
CHICKEN FEATHERS	79
CHILDREN'S SONG	80
CHIPPIE	85
COLORS OF CHLOE	82
COME SUNDAY	88
COMO EN VIETNAM	86
CON ALMA	89
CONCEPTION	90
CONFERENCE OF THE BIRDS	91
CONFIRMATION	92
CORAL	93
CORCOVADO	94
COTTONTAIL	95
COULD IT BE YOU	96
COUNTDOWN	97
COUNTRY ROADS	98
CRESCENT	99
CRYSTAL SILENCE	100

D

DAAHOUD	101
DANCING ON THE CEILING	102
DARN THAT DREAM	103
DAYS AND NIGHTS WAITING	104
DAYS OF WINE AND ROSES, THE	105
DAY WAVES	106
DEARLY BELOVED	107
DEAR OLD STOCKHOLM	108
DELORES	109
DELUGE	116
DE POIS DE AMOR O'VAZIO	110
DESAFINADO	112
DESERT AIR	114
DEXTERITY	117
DJANGO	120
DOIN' THE PIG	118
DOLPHIN, THE	121
DOLPHIN DANCE	122

D cont.

DOMINO BISCUIT	123
DONNA LEE	124
DON'T BLAME ME	125
DON'T GET AROUND MUCH ANYMORE	126
DUKE, THE	127
12-4 2-4/DUPLICITIES	128

E

EASY LIVING	129
EASY TO LOVE	130
ECCLUSIASTICS	131
EIDERDOWN	132
EIGHTY ONE	134
EL GAUCHO	135
ELIZETE	136
EMPATHY	137
EPISTROPHY	138
EQUINOX	139
EQUIPOISE	140
E.S.P.	141
EXERCISE #3	142
EXERCISE #6	143

F

FABLES OF FAUBUS	144
FALL	146
FALLING GRACE	147
FALLING IN LOVE WITH LOVE	148
FEE-FI-FO-FUM	149
FEELI-NGS AND THINGS	150
FIELDS WE KNOW, THE	151
FIVE HUNDRED MILES HIGH	152
502 BLUES	153
FLAGS	156
FOLLOW YOUR HEART	154
FOOTPRINTS	157
FOREST FLOWER	158
FOR HEAVENS SAKE	159
FORTUNE SMILES	160
FOUR	161
FOUR ON SIX	162
FOUR WINDS	163
FREDDIE THE FREELOADER	164
FREEDOM JAZZ DANCE	165

G

GARY'S WALTZ	166
GEMINI	167
GENERAL MOJO'S WELL LAID PLAN	168
GENTLE RAIN	169
GIANT STEPS	170
GIRL FROM IPANEMA, THE	171
GLORIA'S STEP	172
GOD BLESS THE CHILD	173
GOLDEN LADY	174
GOODBYE PORKPIE HAT	175
GOOD EVENING MR. AND MRS. AMERICA	176
GRAND CENTRAL	178
GREEN DOLPHIN STREET	179
GREEN MOUNTAINS	180
GROOVIN' HIGH	181
GROW YOUR OWN	182

H

HALF NELSON	184
HASSAN'S DREAM	185
HAVE YOU MET MISS JONES	186
HEAVEN	187
HELLO, YOUNG LOVERS	188
HENNINGER FLATS	190
HERE'S THAT RAINY DAY	191
HERZOG	192
HEY THERE	194
HOLD OUT YOUR HAND	195
HOTEL HELLO	198
HOTEL OVERTURE	196
HOTEL VAMP	197
HOUSE OF JADE	201
HOW HIGH THE MOON	202
HOW INSENSITIVE	203
HOW MY HEART SINGS	204
HULLO, BOLINAS	205

I

I CAN'T GET STARTED	208
ICARUS	206
I COULD WRITE A BOOK	209

I cont.

ICTUS	38
IDA LUPINO	210
IF YOU NEVER COME TO ME	212
I GOT IT BAD	213
I LET A SONG GO OUT OUT OF MY HEART	214
I LOVE YOU	215
I'LL REMEMBER APRIL	218
I'M ALL SMILES	216
I MEAN YOU	219
IMPRESSIONS	220
I'M YOUR PAL	221
IN A MELLOW TONE	222
IN A SENTIMENTAL MOOD	223
INCHWORM	224
INDIAN LADY	225
INNER URGE	229
INSIDE IN	226
INTERPLAY	230
INTREPID FOX	231
IN YOUR OWN SWEET WAY	232
IN YOUR QUIET PLACE	233
INVITATION	234
I REMEMBER CLIFFORD	235
IRIS	236
I SHOULD CARE	237
ISN'T IT ROMANTIC	238
ISOTOPE	239
ISRAEL	240
IT DON'T MEAN A THING	241
IT'S A RAGGY WALTZ	242
J	
JELLY ROLL	243
JINRIKISHA	244
JORDU	245
JOURNEY TO RECIFE	246
JOY SPRING	247
JU-JU	248
JUMP MONK	250
JUNE 15th, 1967	252
JUST FRIENDS	249

L

LADY BIRD	254
LA FIESTA	257
LAMENT	258
LAS VEGAS TANGO	259
LAZY BIRD	260
LEROY THE MAGICIAN	261
LIE AWAKE	262
LIKE SOMEONE IN LOVE	263
LIMEHOUSE BLUES	264
LITHA	266
LITTLE B'S POEM	267
LITTLE NILES	270
LITTLE WALTZ	268
LITURGY	271
LONG AS YOU KNOW	
YOU'RE LIVING YOURS	272
LONG AGO AND FAR AWAY	273
LONNIE'S LAMENT	274
LOOK TO THE SKY	275
LOOKING BACK	276
LUCKY SOUTHERN	277
LULLABY OF BIRDLAND	278
LUSH LIFE	

M

MAGICIAN IN YOU, THE	280
MAIDEN VOYAGE	281
MAJOONG	286
MALLET MAN	282
MAN IN THE GREEN SHIRT	284
MAY DANCE	287
MEDITATION	288
MEMORIES OF TOMORROW	289
MEMPHIS UNDERGROUND	305
MEVLEVIA	290
MICHELLE	292
MIDNIGHT MOOD	293
MILANO	294
MINORITY	295
MISTY	296
MIYAKO	297
MOLTEN GLASS	298

M cont.

MOMENT'S NOTICE	299
MONTAGE	300
MOOD INDIGO	301
MOONCHILD	93
MOON GERMS	302
MORE I SEE YOU, THE	303
MOTHER OF THE DEAD MAN	304
MR. P.C.	305
MY FAVORITE THINGS	306
MY FOOLISH HEART	307
MY FUNNY VALENTINE	308
MY LITTLE BOAT	309
MY ONE AND ONLY LOVE	310
MY ROMANCE	311
MY SHIP	314
MYSTERIOUS TRAVELER	312

N

NAIMA	315
NARIDIS	316
NEFERTITI	317
NEVER WILL I MARRY	318
NICA'S DREAM	319
NIGHT AND DAY	320
NIGHT DREAMER	321
NIGHT HAS A THOUSAND EYES	322
NIMBUS	323
NONSEQUENCE	324
NOSTALGIA IN TIMES SQUARE	326

O

OLEO	327
OLHOS DE GATO	328
ONCE I LOVED	329
ONE FINGER SNAP	330
ONE NOTE SAMBA	331
OPEN YOUR EYES, YOU CAN FLY	332
ORBITS	334
ORNITHOLOGY	335
OUT OF NOWHERE	336

P

PASSION DANCE	337
PEACE	340
PEACHES EN REGALIA	338
PEARLIE'S SWINE	341
PE WEE	342
PEGGY'S BLUE SKYLIGHT	343
PENSATIVA	344
PENT-UP HOUSE	346
PERI'S SCOPE	347
PFRANCING (NO BLUES)	348
PINOCCHIO	349
PITHYCANTHROPUS ERECTUS	350
PLAYED TWICE	351
PORTSMOUTH FIGURATIONS	352
PRELUDE TO A KISS	353
PRINCE OF DARKNESS	354
PUSSY CAT DUES	355

Q

QUIET NOW	356
-----------	-----

R

RAVEN, THE	357
REAL GUITARIST, THE	358
RECORDAME	359
RED CLAY	362
REINCARNATION OF A LOVEBIRD	360
RESOLUTION	363
ROUND MIDNIGHT	364

S

SAGA OF HARRISON CRABFEATHERS	365
SAME SHAME	366
SATIN DOLL	367
SCOTCH 'N' SODA	368
SCRAPPLE FROM THE APPLE	369
SEA JOURNEY	370
SELF PORTRAIT IN 3 COLORS	372
SEMBLENCE	373
SEÑOR MOUSE	374

S cont.

SERENADE TO A CUCKOO	377
SEVEN COME ELEVEN	378
SEVEN STEPS TO HEAVEN	379
SHADES OF LIGHT	380
SHADOW OF YOUR SMILE	381
SIDEWINDER	382
SING ME SOFTLY OF THE BLUES	383
SKATING IN CENTRAL PARK	384
SLOWLY GONE, BYGONE	385
SOLAR	386
SOLITUDE	387
SOMEDAY MY PRINCE WILL COME	388
SOME OTHER TIME	389
SOME SKUNK FUNK	390
SOMETIME AGO	392
SONG	393
SONG FOR MY FATHER	394
SONG IS YOU, THE	395
SON OF MR. GREEN GENES	396
SOPHISTICATED LADY	397
SORCERER, THE	398
SO WHAT	399
SPACE CIRCUS PART 1	400
SPACE CIRCUS PART 2	402
SPAIN	482
SPEAK NO EVIL	404
SPIRAL DANCE	405
SPRING IS HERE	406
STAR-CROSSED LOVERS	407
STELLA BY STARLIGHT	408
STEPS	409
STOLEN MOMENTS	410
STOMPIN' AT THE SAVOY	411
STRAIGHT, NO CHASER	412
STUFF	413
SUGAR	414
SUMMER SAMBA	415
SWEDISH PASTRY	416
SWEEPING UP	200
SWEET GEORGIA BRIGHT	417
SWEET HENRY	418
SWEET RAIN	419

T

TAKE FIVE	420
TAKE THE "A" TRAIN	421
TAME THY PEN	422
TELL ME A BEDTIME STORY	424
THERE IS NO GREATER LOVE	423
THERE WILL NEVER BE ANOTHER YOU	426
THEY CAN'T TAKE THAT AWAY FROM ME	427
THINK ON ME	428
THREE FLOWERS	429
TIME REMEMBERED	432
TONES FOR JOAN'S BONES	430
TOUGH TALK	433
TRAIN SAMBA	434
TRANCE	435
TRISTE	436
TUNE-UP	437
TURN OUT THE STARS	438

U

UNQUITY ROAD	439
UP JUMPED SPRING	440
UPPER MANHATTAN MEDICAL GROUP	441

V

VASHKAR	442
VERY EARLY	443
VIRGO	444

W

WAIT TILL YOU SEE HER	445
WALKIN	446
WALTER L	447
WALTZ	448
WALTZ FOR A LOVELY WIFE	449
WALTZ FOR DERBY	450
WALTZIN'	451
WAVE	452
WE'LL BE TOGETHER AGAIN	453
WELL YOU NEEDN'T	454
WEST COAST BLUES	455

W cont.

WHAT AM I HERE FOR	456
WHAT ARE YOU DOING	
THE REST OF YOUR LIFE	457
WHAT IS THIS THING CALLED LOVE	460
WHAT WAS WHEN I FALL IN LOVE	461
WHEN SUNNY GETS BLUE	462
WHERE ARE YOU	463
WILD FLOWER	464
WINDOWS	466
WINGS OF KARMA	468
WITCH HUNT	469
WOODY'N YOU	470

Y

YES OR NO	471
YESTERDAY	472
YESTERDAYS	473
YOU ARE THE SUNSHINE OF MY LIFE	474
YOU ARE TOO BEAUTIFUL	475
YOU DON'T KNOW WHAT LOVE IS	476
YOU TOOK ADVANTAGE OF ME	477

UNTITLED TUNE	478
UNTITLED TUNE	480
UNTITLED TUNE	481

ADDITIONS

ALFIE	1
BLACK MONDAY	2
CONTEMPLATION	3
THE DISGUISE, THE SPHINX	4
KELO	5
I'M AFRAID	6
MR. JIN	7
OLINOQUI VALLEY	8
PERFECT LOVE, JAMALA	9
PLAIN JANE	10
REFLECTIONS	11
ROAD SONG	12
VALSE HOT	13

A CALL FOR ALL DEMONS

1.

-SUN RA-

EVEN

NO CHORDS

2.
(BALLAD)

A CHILD IS BORN

-THAD JONES-

- Staff 1: Cmaj7, F-7/C, Cmaj7, F-6/C
- Staff 2: Cmaj7 (9), F-7/C, B-7 b5, E7 #9
- Staff 3: A-7, E+7, A-7, E+7
- Staff 4: A-7, D9, G7 sus4, G7 (13)
- Staff 5: Cmaj7, F-7/C, Cmaj7, F-7/C
- Staff 6: Cmaj7 (9), E7 alt, Fmaj7, Bb9 - D-7 (b5)
- Staff 7: C/A, Ab6 (#11), A-7, D9
- Staff 8: G7 sus4, G7 (13)
- Staff 9: G7 sus4, G7 (b9), Cmaj7, F7, Cmaj7

A FINE ROMANCE

KERN-FIELDS

D6 B-7 A7 F°
 F#-7 B-7 E-7 A7
 1. D6 F#-7 Bb7 E-7 A7
 B-7 F#-7 G-7 F#7 B7 E-7 A7
 2. DΔ D7 A7 D7 GΔ B7/F# E-7 F°
 F#-7 A7 D6 (E-7 A7)
 Fine

4.

A FAMILY JOY

-Michael Gibbs

PLAYING CHANGES

D⁷ SUS 4 | B⁷ SUS 4 | G^{#7} SUS 4 | / | F⁷ SUS 4

D⁷ SUS 4 | B⁷ SUS 4 | / | B^{b7} SUS 4 | /

/ | / || G⁷ SUS 4 | E⁷ SUS 4 | C^{#7} SUS 4 | /

B^{b7} SUS 4 | G⁷ SUS 4 | E⁷ SUS 4 | /

E^{b7} SUS 4 | / | / | /

REPEAT 3x
Ab7 | / | / | Eb7 | /

D.C. AL FINE

6.

A FOGGY DAY

GERSHWIN

- Staff 1: G⁷, B-⁷b⁵, E-⁷b⁹, A⁷, D⁷
- Staff 2: G⁶, E-⁷b⁵, A⁷, A-⁷, D⁷
- Staff 3: G⁶, D-⁷, G⁷, C⁶, C-⁶
- Staff 4: G⁶, B-⁷, E⁷, A⁷, A-⁷, D⁷
- Staff 5: G⁶, B^b-⁷, A-⁷, D⁷
- Staff 6: G⁶, E-⁷b⁵, A⁷, A-⁷, D⁷
- Staff 7: D-⁷, G⁷, C⁶, F⁷
- Staff 8: G⁶, A-⁷, B-⁷, C-⁶, B-⁷, E-⁷, A-⁷, D⁷
- Staff 9: G⁶, (A-⁷ D⁷)

The piece concludes with the word "FINE" written below the final staff.

(HEAD)
(TAP)

A NIGHT IN TUNISIA

- 1224

BASS LINE

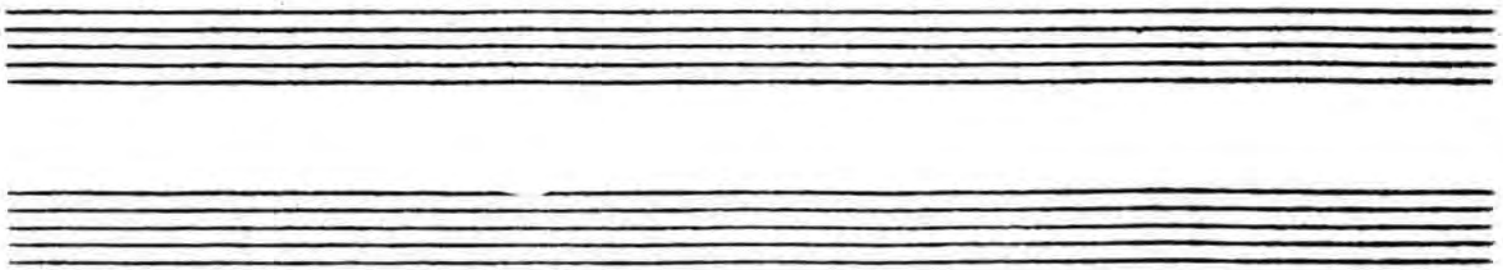

AFRICAN FLOWER

DUKE ELLINGTON

A

B

DUKE ELLINGTON - "MONKEY JUNGLE" "MINFUS MEETS DUKE"
GARY BURTON - "LOFTY FAKE ANAGRAM"

(MED FAST)

AFRO BLUE

-M. SANTANARIA

G-7 A-7 Bb maj 7 A-7 G-7

G-7 A-7 Bb maj 7 A-7 G-7

F Eb F G-7

F Eb F G-7

Solo G-7

G-7 A-7 Bb maj 7 A-7 G-7

G-7 A-7 Bb maj 7 A-7 G-7

F Eb F G-7

F Eb F G-7

OPEN SOLOS ON F-
OR
SOLO ON 7 MINOR BLOES

10.

(Swing)

AFTERNOON IN PARIS

John Lewis

FINE

AIRGIN

Source: Rollins

"MILES DAVIS PLAYS JAZZ CLASSICS"
 MILES DAVIS - "DAVIS"

12.

ALICE IN WONDERLAND

BILL EVANS - "SUNDAY AT THE VILLAGE VANGUARD"

All Blues

MILES DAVIS - "KIND OF BLUE"

14.

ALL IS FAIR IN LOVE

S. Wouder

Steve Wouder - "Innervisions"

(BALLAD)

ALL MY TOMORROWS

- CAHN / VAN HEUSEN

15.

- Staff 1: B-7, E7 b9, C#-7
- Staff 2: C-7, B-7, C#-7, F#7 b9, B-7, E7 b9
- Staff 3: C#-7, F#7 b9, B-7, E7 b9, A7 sus4, A7, Dmaj7
- Staff 4: G7 sus4, Amaj7, D#-7 b5, D-, Amaj7, C#
- Staff 5: B-7, E7, C#-7, F#7, B-7, C#-7, F#7(b9), B-7
- Staff 6: E7 b9, C#-7, C-7, B-7
- Staff 7: C#-7, F#7 b9, B-7, E7 b9, C#-7, F#7 b9, B-7, C#-7, Dmaj7
- Staff 8: B-7, E7 b9, A6

Four sets of empty musical staves, each consisting of five lines, provided for additional notation or practice.

Handwritten title: ALL OF ME Simmons + Hanes

Chord Progression:

- Line 1: A, DΔ, F#7
- Line 2: B7, E-
- Line 3: F#7, B-
- Line 4: E7, E-7, A7
- Line 5: DΔ, F#7
- Line 6: B7, E-
- Line 7: G, G-, DΔ, F#-7, B7
- Line 8: E-7, A7, D6, (F0, E-7, A7)

Melodic Details:

- Line 1: Treble clef, key signature of two sharps. Melody starts with a quarter note G4, followed by a quarter note A4, a quarter note B4, and a quarter note C5. A slur covers the last three notes. A triplet of eighth notes (B4, A4, G4) is written above the slur.
- Line 2: Treble clef. Melody continues with a quarter note G4, a quarter note F#4, a quarter note E4, and a quarter note D4. A slur covers the last three notes.
- Line 3: Treble clef. Melody continues with a quarter note C4, a quarter note B3, a quarter note A3, and a quarter note G3. A slur covers the last three notes.
- Line 4: Treble clef. Melody continues with a quarter note F#3, a quarter note E3, a quarter note D3, and a quarter note C3. A slur covers the last three notes.
- Line 5: Treble clef. Melody continues with a quarter note B2, a quarter note A2, a quarter note G2, and a quarter note F#2. A slur covers the last three notes.
- Line 6: Treble clef. Melody continues with a quarter note E2, a quarter note D2, a quarter note C2, and a quarter note B1. A slur covers the last three notes.
- Line 7: Treble clef. Melody continues with a quarter note A1, a quarter note G1, a quarter note F#1, and a quarter note E1. A slur covers the last three notes.
- Line 8: Treble clef. Melody continues with a quarter note D1, a quarter note C1, a quarter note B0, and a quarter note A0. A slur covers the last three notes.

Other Annotations:

- Line 1: Circled letter 'A' above the first measure.
- Line 5: Circled letter 'B' above the first measure.
- Line 8: The word "FINE" is written below the staff, underlined.
- Vertical bar lines with a slash and a percent sign (%) are placed at the end of measures 1, 2, 3, 4, 5, 6, 7, and 8.

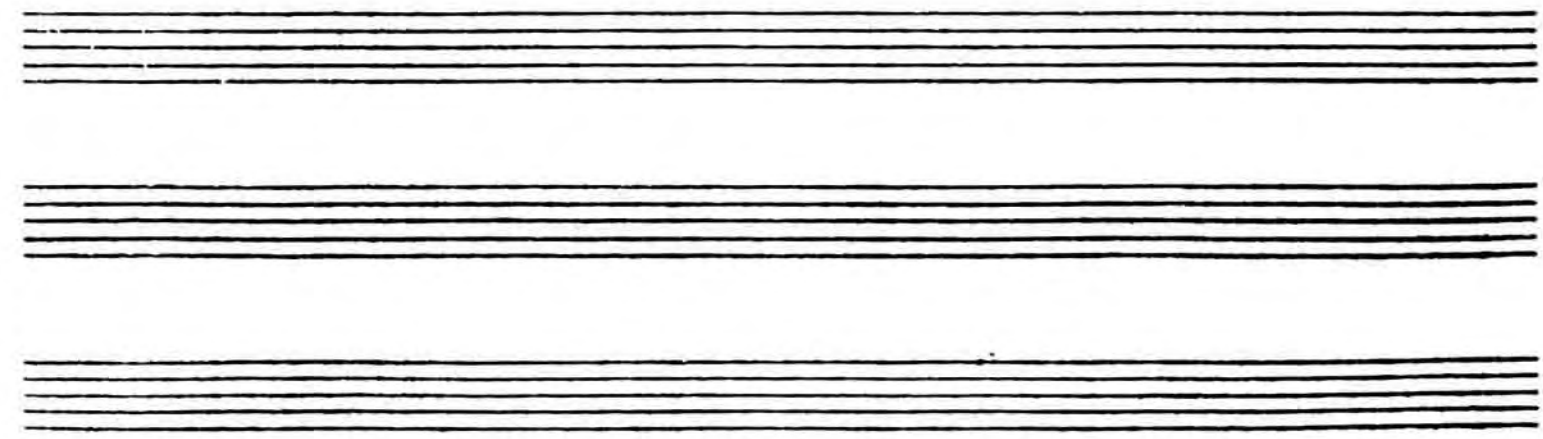

ALL OF YOU

SOLO PART

BILL EVANS - "LIVE AT VILLAGE VANGUARD"
 "McCLOY AT NEWPORT"

18.

HANDELSTEIN/KRANZ

ALL THE THINGS YOU ARE

Chords and notes visible in the score include:

- Staff 1: G-7, C-7, F7, BbΔ7
- Staff 2: EbΔ7, A7, DΔ7
- Staff 3: D-7, G-7, C7, FΔ7
- Staff 4: BbΔ7, E7, AΔ7
- Staff 5: B-7, E7, AΔ7
- Staff 6: G#-7, C#7, F*Δ7, D+7
- Staff 7: G-7, C-7, F7, AbΔ7
- Staff 8: EbΔ7, Eb-7, D-7, C#07
- Staff 9: C-7, F7, BbΔ7, A7, D7

SONNY ROLLINS - "SONNY MEETS HAWK"

(Ballad)

ALONE TOGETHER

DIETZ SCHWENKERTZ

MILES DAVIS - "COLLECTOR'S ITEMS"
 JIM HALL - RON CARTER DUO - "ALONE TOGETHER"

20.

$\downarrow = 120$
(BOSSA)

ANA MARIA

WAYNE SHORTER

A (PHRYGIAN) PNO. SOLO (7 MORE)

Chord voicings and notes shown in the score include:

- A Δ 7
- D-7/A
- A7sus \pm
- D7/A
- A \flat sus.
- B \flat -7
- C/F
- A-
- D7sus \pm
- E/D
- D7sus \pm
- B \flat /D
- C/F
- B \flat /D
- A-Phryg.
- A Δ 7
- A7sus \pm
- G7sus \pm
- D7/F#
- F7sus \pm
- E Δ 7
- G7
- C-7
- B \flat -7
- C/B \flat
- A-
- D7sus \pm
- C Δ
- B-7
- G-7
- C7sus \pm
- E \flat sus \pm
- C#-7
- F7sus \pm
- F-7
- E Δ 7
- G7
- C-7
- B \flat -7
- C/B \flat

(ANA MARIA P2)
A-

D7sus4

CΔ

B-7

G-7

F#-7

A-(PHRYG.)

(SOLOS ON A-(PHRYGIAN))

WAYNE SHORTER - "NATIVE DANCER"

A series of empty musical staves for the second piece, 'Native Dancer' by Wayne Shorter.

22.

(BALLAD)

AND NOW, THE QUEEN - CARLA BLEY

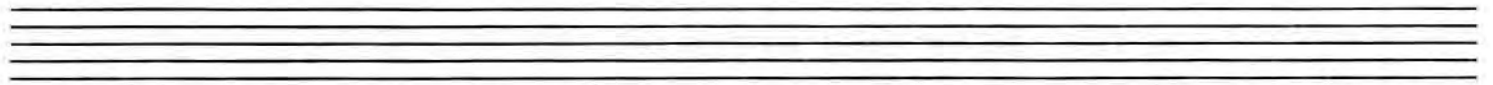

AROUND AGAIN - CARLA BLEY

(BRIGHT)

PAUL BLEY - "FOOTLOOSE"

Fine

Slowed G#m AND ON THE THIRD DAY Michael Gibb

Intro: E7 (figure continues thru-out) E7 %

Dmaj7 % E7 %

F#7 % % % %

E7maj7 % F#7 %

G#7 % G#7b5 F#7

F#7 F#7b5 %

Gary Burton - "Country Road"

24.

ANGEL EYES

-DEWIS/BRENT

Chords and notation in the first system:

- Staff 1: D-7, D-7/C, Bb7, D-7, D-7, Bb7, E-7, A7(b9)
- Staff 2: D-7, D-7/C, Bb7, D-7, D-7, Bb7, A7, A7

Chords and notation in the second system:

- Staff 3: D-6, C-7, F7, BbΔ7, B°, C-7, F7(b9)
- Staff 4: BbΔ7, EbΔ7, B-7, E7, AΔ', DΔ7, D#7, G#7
- Staff 5: E-7, A+7

Five empty musical staves, each consisting of a five-line staff.

8091

ANTHROPOLOGY

CHARLES PARKER

Four empty musical staves at the bottom of the page.

APRIL IN PARIS

VERSION DUKE

FINE

CHARLIE PARKER - "APRIL IN PARIS"
 THELONIS MONK - "MONK"

APRIL JOY

(EVEN 8THS)
MED.

A

ARISE, HER EYES

- STEVE SWALLOW

Two empty musical staves at the bottom of the page.

ARISE - Pt. 2

B \flat ° C- C- G

F#° F#7 B° B

F° F7 A° A FINE

(RIT. LAST X)

GARY BURTON - "ALONE AT LAST"
 GARY BURTON + CHICK COREA - "CRYSTAL SILENCE"

30. $\text{♩} = 120$

ARMAGEDDON

-WAYNE SHORTER

INTRO:

$F\#7$ $F7$ $E^b7\#11$ A^b/D $G7^b13\#11$ $C-7$

$F\#7$ $F7$ $E^b7\#11$ A^b/D $G7^b13\#11$ $C-7$

A^b7 A^b7 $C-7$

$C-7$ A^b7 $C-7$ A^b7

$F7$ $F\#7$ $F7$ A^b7

$C-7$ B^b-7 B^b-7 E^b7 $F7$ A^b7

$C-7$ A^b7 $C-7$ $C\#7$

$C-7$ $C\#7(9)$

NO ANTICIPATION ON SOLOS

WAYNE SHORTER - "NIGHT DREAMER"

AS TIME GOES BY

Herman Hupfeld

Ballad

G-7 C7 C-6 C7 F6 G-7 G#07 A-7

G7 G-7 C7 Fmaj7 G-7 C7

F6 C-7 F7 Bbmaj7 D7

G- B0 D- Bb7 G7

C7 C0 C7 G-7 C7 C-6 C7

F6 G-7 G#07 A-7 G7 A-7 D7

G-7 C7 F6 Eb7 F6 (C7)

Fine

Billie Holiday - "Strange Fruit"

32.

AU PRIVAVE

-CHARLIE PARKER

CHARLIE PARKER - "SWEDISH SCHNAPPS"

AUTUMN IN NEW YORK

Terence Duke

A-7 B-7 C6 D7 Gmaj7 A-7 B-7 E7^{b9}
 B-7 C6 D7 B-7^{b9} E7
 A-7 C-7 F7 Bbmaj7 E-7^{b5}
 A-7 E-7 A7^{b9} Dmaj7 D7 D+7
 A-7 B-7 C6 D7 Gmaj7 A-7 B-7 E7 Eb7
 D-7 E-7 F-b G7 C-6 Bb7 Ab7
 A-7 D7 G- Bb7 Ebmaj7 Bb7 Ebmaj7 Bb7
 A-7 B-7 C-6 D7^{b9} G-

34.

SAMBA (INTRO)

¡ AY, ARRIBA !

- STU BALCOMB

A $\frac{8}{8}$

Dmaj7 (SOLO FILL)

Cmaj7 b+ (SOLO FILL)

19

D7 F#7 G7 F7

E7 A7 alt. D7 C7

AFTER SOLOS D.S. al

$\frac{4}{4}$

A7 alt. (D)

AUTUMN LEAVES

- TOMMY HERGEN

[MED. JAZZ]

B-7 E7 AΔ7
 CΔ7 G#7b5 C#7 F#-
 C#7 F#-
 G#-7b5 C#7b9 F#-
 B-7 E7 AΔ7
 G#-7b5 C#-7b9 F#-7 F7 E-7 Eb7
 DΔ7 C#7b9 F#- FINE

BALLET

- MICHAEL GIBBS

(BRIGHT)

Chords and notes are as follows:

- Staff 1: $F7$ (A \flat , C, E \flat , G), $B\flat7$ (D \flat , F, A \flat , C), $F7$ (A \flat , C, E \flat , G)
- Staff 2: $B\flat7$ (D \flat , F, A \flat , C), $F7$ (A \flat , C, E \flat , G), $B\flat7$ (D \flat , F, A \flat , C)
- Staff 3: $F7$ (A \flat , C, E \flat , G), $B\flat7$ (D \flat , F, A \flat , C), $F7$ (A \flat , C, E \flat , G)
- Staff 4: $B\flat7$ (D \flat , F, A \flat , C), $F7$ (A \flat , C, E \flat , G), $F7$ (A \flat , C, E \flat , G)
- Staff 5: $F7$ (A \flat , C, E \flat , G), $F\#7 \#9$ (A, C, E, G, B), $E7 \#9$ (G, B, D, F, A)
- Staff 6: $F7$ (A \flat , C, E \flat , G), $F7$ (A \flat , C, E \flat , G), $F7$ (A \flat , C, E \flat , G)
- Staff 7: $F7$ (A \flat , C, E \flat , G), (N.C.) (No Chord), $F\#7$ (A, C, E, G, B)

(Fast) 39.

BATTERIE

(-CARLA BLEY)

FINE

ICTUS

(-CARLA BLEY)

(VERY FAST)

(FINE)

accel.

(Ballad)

BEAUTIFUL LOVE

VICTOR YOUNG

"BEST OF BILL EVANS"

40.

Funky 12/60

BEAUTY AND THE BEAST

Wayne Shorter

G7

2

G7 G9sus F#7alt B-7
 (stop time) (time)

C#-7 b5 F#7alt B-7 A-7 D7+9 G-7

F-7 Bb7 Ebmaj7 D7alt G7
 dm. fill

G7sus F#7alt D7alt C#-7 F#7

B-7 E7 D7alt

G7 OPEN SOLO ON G7 D Sad Codes

B-7 C7 D7alt

G7 Wayne Shorter "Native Dancer"

Waltz Ballad Beneath it all Gary Anderson

B^b maj7+11 % A-7 %

B^b maj7+11 % D^o maj7 %

F maj7+11 % E maj7 %

C maj7+11 % B7+9 %

C maj7+11 % D maj7+11 %

E^b maj7+11 % % %

42.

BESSIES BLUES

• JOHN COLTRANE

- Staff 1: Chords F7, Bb7, F7.
- Staff 2: Chords F7, Bb7.
- Staff 3: Chords F7, C7.
- Staff 4: Chords Bb7, F7, C7. Ends with "D.C." (Da Capo).

Four empty musical staves are provided below the main score, intended for accompaniment or improvisation.

Ballet BEWITCHED Rodgers & Hart

Chords and notes visible in the score include:

- Line 1: Dmaj7, D#0, E-7, F0, D/F#, F#7
- Line 2: Gmaj7, G#0, D/F#, E7, A7 (07), E-7
- Line 3: A7, Gmaj7, F#-7, B7, E-7
- Line 4: E-7, B-, %, E-7, A7
- Line 5: E-7, A7, F#-7, B7+9, E-7, A7, Dmaj7, D#0
- Line 6: E-7, F0, D/F#, F#7, Gmaj7, G#0, D/F#, E7
- Line 7: E-7, A7, D6, (E-7 A7)

The score concludes with a double bar line and the word "fine" written in cursive.

BIG NICK

COLTRANE

(ALTO)
(SLOW)

D.C. TAKE 2ND ENDING
ON HEAD ONLY

BEST OF JOHN COLTRANE
"HIS GREATEST YEARS VOL. 2"

BOB MOSES

BITTER SUITE IN THE OZONE

46.

BLACK DIAMOND

- ROLAND KIRK

ROLAND KIRK - "RIP, RIG, & PANIC"
WAYNE SHORTER - "SHORTER MOMENTS"

BLACK NARCISSUS

- Joe Henderson

Empty musical staves at the bottom of the page.

(MED UP)
JAZZ

BLACK NILE

WAYNE SHORTER

Chord progression and notes for the first staff:

- Staff 1: D-7, AbΔ7, F-7, G-7, CΔ7
- Staff 2: C13, FΔ7, F*-7b5, B+7
- Staff 3: E-7, F7, E-7, D-7, C#7
- Staff 4: CΔ7, F*-7b5, B+7, E-7, B+7
- Staff 5: E-7, F7, E-7, D-7, G+7
- Staff 6: CΔ7, F*-7b5, B+7, E-7, E7, Bb7
- Staff 7: A-7, Bb7, D7sus, Ab+7, G-7, C7, FΔ7, Bb7
- Staff 8: A+7, Ab+7, G-7, C7, FΔ7, B+7, E-
- Staff 9: F7, E-7, D-7, G+7, CΔ7
- Staff 10: F7, E-7, (B+7)

FINE

WAYNE SHORTER - "NIGHT DREAMER"

(Bossa)

BLACK ORPHEUS

- LOUIS BONAFI

WAYNE SHORTER - "SHORTER MOMENTS"

(JAZZ WALTZ)

BLESSED RELIEF

- FRANK ZAPPA

[INTRO] C#Δ#11 (SOLO OVER BASS LINE)

①

GΔ7 A-7 B-7 FΔ7

GΔ A-7 B-7 FΔ7

②

CΔ D7 A-7 D7 CΔ7

D7 A-7 D7 CΔ7

③

F#b5 CΔ7 B-7 A-7 F#b5

F#b5 CΔ7 B-7 A-7 F#b5

④

B-7 A-7

SOLOS

G#-7 F#Δ7 G#-7 F#Δ7 B-7 A-7

END BY SOLING OVER INTRO

FRANK ZAPPA - "GRAND WAZOO"

BLUE BOSSA

-KENNY DORHAM

PLAY LAST 4 BARS 2* MORE ----- to end

JOE HENDERSON - "PAGE ONE"

52.

Hot Swing

BLUE COMEDY

Michael Gibbs

Interlude
(between solos)

Interlude musical notation with chords: Bmaj7+11, Bmaj7+11, C7b9.

Solos on head changes

Gary Burton - "Carnegie Hall"

(BALLAD)

BLUE IN GREEN

Bill Evans

ENDING :

Ending section: Treble clef, key signature of one sharp (F#), 4/4 time. Notes: D5 (quarter), E5 (quarter), F#5 (quarter), G5 (quarter), A5 (quarter), B5 (quarter), C6 (quarter), D6 (quarter). Chords: B-7(9), E-7(9), EΔ7#11, B9#9.

MILES DAVIS - "KIND OF BLUE"

"BILL EVANS - PORTRAIT IN JAZZ"

54.

BLUE MONK

-THELONIOUS MONK-

"MONKS GREATEST HITS"

"THE THELONIOUS MONK STORY"

BLUE ROOM

ROCKERS - HART

Chord symbols: G6, E-7, A-7, D7, GΔ7, E-7, A-7, D7, GΔ7, G7, CΔ7, A-7, G6, A7, A-7, D7, G, A-7, D7, G, D7, GΔ7, D7, A-7, D7, E-7, A7, A-7, D7, G6, D7, GΔ7, E-7, A-7, D7, GΔ7, G7, CΔ7, A-7, G, A-7, D7, G.

FINE

BLUESETTE

- TOOTS THIELEMANS

C Δ 7 B-7b5 E7 A-7 D7
 G-7 C7 F Δ 7 F \flat 7 B \flat 7
 E \flat 7 E \flat -7 A \flat 7 D \flat Δ 7
 D-7b5 G7 E-7 E \flat 7 D-7 G7

(JAZZ)

BLUES FOR ALICE

- CHARLIE PARKER

CHARLIE PARKER - "SWEDISH SUNNAPS"

BLUE TRANE

- JOHN COLTRANE

JOHN COLTRANE - "BLUE TRANE"

BODY AND SOUL

John Coltrane - "Coltrane's Sound"
 Wes Montgomery - "March 6, 1925 - June 15, 1960"

(BOP)

BOP LICITY

-Ivo Schwartz

- Staff 1: A-7, G, D7, G
- Staff 2: D-7, G+7, C, A-7
- Staff 3: D7, G, D-7, G+7
- Staff 4: D-7, C#7, C, Bb
- Staff 5: C-7, F#7, C-7, B7, Bb, Bb-7
- Staff 6: A-7, D7, A-7, G7, D7
- Staff 7: G, D-7, G+7, C
- Staff 8: A-7, D7, G

Additional markings include slurs, accents, and a '2.' marking on the third staff. The piece concludes with a double bar line and the word 'FINE' written below the final staff.

FINE

BOSTON MARATHON - GARY BURTON

61.

(meb-UP) 62.

BRAINVILLE

- SUN RA

A

C-maj7 Bb-maj7

C-maj7 Bb-maj7 C-maj7 Bb-maj7

G#7 C#maj7 F#maj7 B7 #9 B7 #9

(PLAY 4X)

1. 2. 3.

D

C-maj7 Bb-maj7 C-maj7 Bb-maj7

BRANVILLE - P.2

G#7 C#maj7 F#maj7 B7 (#9 b5)

E (PLAY 4x)

(BREAK) Solos C-maj Bb-maj7

C-maj7 Bb-maj7 G#7 C#maj7 F#maj7 B7 (#9 b5)

PLAY F Between Solos

A-7 (A-7)

(MED. LAT. N)

BRIGHT SIZE LIFE

- PAT METHENY

64.

PAT METHENY - "BRIGHT SIZE LIFE"

BROADWAY BLUES

65.

-ORNETTE COLEMAN

BROWNOUT

GARY BURTON

BUT BEAUTIFUL

-YAN KEUSEN/BURKE

67.

Fine

Billie Holiday - "LADY in SATIN"

FREDDIE HUBBARD - "Getting it together"

BUTTERFLY

- HERBIE HANCOCK

(MED. FOUR) 3x  (lost x)

(A) (2nd x)

1.

Chords: G-7, B7, G-7, B-7

Chords: G-7, B-7, G-7, B-7

2.

(INTRO INTO SOLO)

Chords: G-7

3.

OPEN FOR SOLO (F-7)

4.

DN CUE

(SOLO)

C7 #9 4

15

1ST SOLO

5.

LAST SOLO

D.S. al FINE - 2nd X THRU HEAD

Saxophone CAPTAIN MARVEL Eric Corea

- p. 2 -

- Captain Marvel -

E-7 Eb7 D-7 Gsus

A-7 G-maj7

G/A (B-)

D.S. al Cor.

CON

Fmaj7 F#-7b5

D-7/G

Chic Corea - "Light as a Feather"
 Stan Getz - "Captain Marvel"

CANYON SONG

-RALPH TOWNER

(A) 8: A-7 A-7/G D/F#

E-7/A GA7+5

D-7/A E7sus4

(B) G#- B7/F# E7sus4 FINE

C#- E7/B A7sus4

AΔ7+5 AA7+5

AΔ7+5 C#7sus4 E7sus4

D.S. - PLAY **(A)**
 RETURN TO INTRO
 PLAY TO FINE

(POSSA)

GEDRA

LEE MORGAN

(ENDING)

BOSSA)

CHEGA DE SAUDADE (NO MORE BLUES)

- JOSILENE

Staff 1: Chords: E-, E-7/D, F#7/C#, F#7b9

Staff 2: Chords: F#-7b5, B7b9, E-, F#-7b5, B7b9

Staff 3: Chords: E-, E-7/D, F#7/C#, F#7, B-

Staff 4: Chords: C#7, F#-7b5, B7b9

Staff 5: Chords: F#-7, F#7

Staff 6: Chords: F#-7b5, B7b9, E-, E7b9

Staff 7: Chords: A-, A-7/G, B7b9/F#, E-, E-7/D

Staff 8: Chords: C#-7b5, F#-7b5, B7b9, E-, B7

Staff 9: Chords: E#7, C#7b13/E#, F#-7, E#7

Staff 10: Chords: F#-7, B7, E#7

Staff 11: Chords: G#-7, G#7, F#-7

Staff 1: Chords: F#7, F#-7b9, B7b9. Includes a double bar line.

Staff 2: Chords: E7, E7/D#, C#-7, F#7. Includes a double bar line.

Staff 3: Chords: G#7, C#-7, C-7, B-7, E7b9. Includes a double bar line.

Staff 4: Chords: A7, D7, #G#-7, C#7. Includes a double bar line.

Staff 5: Chords: F#7, F#-7, B7/A, G#-7, C#7. Includes a double bar line.

Staff 6: Chords: F#7, F#-7, B7, E, (F#-7b5 B7b9). Ends with a double bar line.

Below the sixth staff are two empty staves.

76.
(SLOW)

CHELSEA BELLS

- STEVE SWALLOW

GARY BURTON - STEVE SWALLOW
"HOTEL HELLO"

[BALLAD]

CHELSEA BRIDGE

BILLY STRAYHORN

Two empty musical staves at the bottom of the page, consisting of five-line systems.

FAST

CHEROKEE

BOY NOBLE

FINE

CLIFFORD BROWN - "BROWN EYES"

- STEVE KHUN

CHICKEN FEATHERS

[BRIGHT]

Staff 7: (Fine)

STEVE KHUN - "CHICKEN FEATHERS"

80.

GENTLY & ELEGANTLY

CHILDREN'S SONG - CHICK CORBA

A

B

CHICK CORBA - "LIGHT AS A FEATHER"

82.

COLORS OF CHLOË

- EBERHARD WEBER

(E) - 7 - - 6 -

let ring

A

Continue on (E maj)

BASS:

CYM

B

138

E maj⁷

B-11

E

E⁷

C#-9

E⁷

(G14d)

2. C

(2nd x) (bass)

(3-) (Emaj7) (Emaj7)

(D) C#-7 Gmaj7 (ENDING ONLY)

Solo: (3/4 Jazz Feel)

B-7/F Emaj7 B-7/F Emaj7 Dmaj7 C#-7 Gmaj7 F#m4

EPEDAL (2nd x ONLY)

D C#- Gmaj7 F#(m4) (CONT)

Solos:

$B-7$ D	$E\text{maj}7$	$B-7$ D	$E\text{maj}7$
--------------	----------------	--------------	----------------

$D\text{maj}7$	$C\sharp-7$	$G\text{maj}7 \#11$	$F\sharp9 \text{ sus } 4$ (BASS)
----------------	-------------	---------------------	-------------------------------------

2ND X

⊕

D.C. TO TOP - PLAY A ONE X ONLY

PLAY THRU B ONE TIME - TAKE 2ND ENDING

& HOLD THRU A DRUM SOLO

FINALLY ENDING ON C

$F\sharp9 \text{ sus } 4$

EBERHARD WEBER - "COLORS OF CHILE"

GARY BURTON - "RING"

(FAST)

CHIPPY

ORNETTE COLMAN

(INTRO)

DIFFERENT HORN EACH X

G⁷ A-7 B-7 A-7 F⁷ E⁷ A-7^{b5} D⁷

G⁷ C⁷ C^{#0} G^{7/b} E⁷ A-7^b D⁷

2. A-7^b D⁷

A⁷ D⁷

G⁷ A-7 B-7 A-7 F⁷ E⁷ A-7^{b5} D⁷

G C⁷ C^{#0} G^{7/b} E⁷ A-7^b D (5)

FINE

86
(LATIN)

COMO EN VIETNAM

- STEVE SWALLOW

INTRO

(COMO EN VIETNAM)

ENDING

"GARY BURTON & KEITH JARRETT"

(Solo) COME SUNDAY - Duke Ellington

Chord notations include: G7, F7, G7 / / E+7, A7, D-7, G7, C (Ab), F (Bb), C (F#7b5), E7, F7, E7b9 - (b9), A-7, D7, G7, D-7, G7 / Bb7 A+7, D7, G+7, G7, F7, G7 / / E+7, A7, D-7, G7, Bb, B7b9, C.

CON ALMA

- DIZZY GILLESPIE

A [1/2 FEEL]

Chords: $F\#m7$, $E\#m7$, $D\#7$, $C\#7$, $C7$, $F\#m7$, $F7$, $Bb7$

Chords: $Eb7$, $G7$, $C-7$, $Bb7$, $A7$, D , A

FINE

B

(SWING TIME)

Chords: $D-7b5$, $G7 b9$, $C\#-7$, $C\#7$

(1/2 FEEL)

Chords: $F\#m7$, $G-7$, $G-7$, $C7$

DC AL FINE

STAN GETZ - " SWEET RAIN "

CONCEPTION

- GEORGE SHEARER

A

F-7 b5 Bb7 b9 EbΔ7 C#-7

BΔ7, BbΔ7 Bb-7 / / Eb7 Ab7 G7 C7 B7

Bb7 A7 G#-7 C#7 F#Δ7 BΔ7 F-7 Bb7

1. EbΔ (FINE) 2. EbΔ7 G#-7 C#7 ALT.

F#Δ7 G#-7 Bb-7 Eb7 A-7 D7 G#-7 C#7

F#-7 B7

D.C. AL FINE

MILES DAVIS - "CONCEPTION"
 BILL EVANS - "NEW JAZZ CONCEPTIONS"

CONFERENCE of the Birds

- DAVE HOLLAND

♩ = 120 (4x)

OPEN BASS SOLO

E - (AEOL.) *no time*

SOP

CM

B.S.

(FOR) CONFIRMATION - CHARLIE PARKER

G F#-7b5 B7 E- D-7 G+7
 G-7 C7 B-7b5 E7 A7 D7b9
 G (F#-7b5) B7 E- D-7 G7
 G-7 C7 B-7b5 E7 A-7 D7 G
 D- D-(47) D-7 G ALT. CΔ7
 F-7 Bb7 EbΔ7 A-7 D7alt
 G F#-7b5 B7 E- D-7 G7
 G-7 C7 B-7b5 E7 A-7 D7 G

CORAL

Keith Jarrett

D-7 G7 E/C C Δ7 B-7b5 E7b9

A-7 D7 C#Δ7 G#Δ7/B# A#-7 C#Δ/G#

AbLyD Ab7sus4 G-7(9) Em7b5A7b9

GARY BURTON "New Quartet"

MOON CHILD

Keith Jarrett

D#-7 G#7 A#-7 F#-7

D#-7 A# E-7 F#7 B-7 G-7 C7

B-7 F#-7

GARY BURTON & Keith Jarrett

(BOSSA) 94.

CORCOVADO (QUIET NIGHTS...) JOSIM

(INTRO - SLOWLY)

Chords and annotations include: B-, Bb07, A-7, D7, Gmaj7, C7, B-, B/A, E/G#, G07 (INTRO), E7/B, E7 mixo #11, Bb0 mixo #11, A-7, D7alt4, G0, Gmaj7, G-7, C7 mixo #11, F#-7, B7(b13) alt, E7 mixo #11, E-7, Bb0 mixo #11, E7/B mixo #11, Bb0 mixo #11, A-7, D7alt4, G0, Gmaj7, G-7, G-6, F#-7, B-7 alt, E-7, A7(b9) alt, F#-7, B7 alt, E-7, A7 alt, (LAST X ONLY), Db.

(FAST) COTTON TAIL - DUKE ELLINGTON

DUKE - "THE GOLDEN DUKE"

(BALLAD)

COULD IT BE YOU

Love Poet

CΔ7 D-7 G7 CΔ7 A-7 Ab-7 G-7 C7

FΔ7 G-7 C7 FΔ7 A-7 D7

1. G MAJ 7 B7 b9 E-7 A7 B-7 b5 E7 b9

A- A-7 D7 G7 D9 | D-7 G7

2. CΔ7 E7 FΔ7 D7 A7 F-7 Bb7

CΔ7 D9 D-7 G7 C6 (D-7 G7)

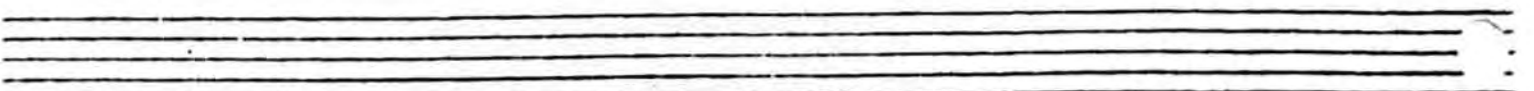

COUNT DOWN

JOHN COLTRANE

COLTRANE - "GIANT STEPS"

98.

COUNTRY ROADS

- GARY BURTON
STEVE SWALLOW

(LOW FUNK)

(SOLOS)

CRESCENT

• JIMI COLTRANE

TRUMPET: A7sus2

A7sus2 F#7(b9) B7 E-7 A7sus2(b9) A7 D-7

C7sus2 C7 F-7 B+7 E7sus2(b9)

F#-7(b9) B7 E-7 A7sus2(b9) A7 D-7

C7sus2(b9) C7 F-7 B+7 E-7(b9) A7sus2(b9) D-7

(DOUBLE TIME) [Solos]

F#-7(b9) B+7 E-7 A7sus2(b9) D-7

100.

CRYSTAL SILENCE

- CHUCK COREA

(BALLAD)

System 1:

- Staff 1: Chords: B-, F#-, G#11, C#-7
- Staff 2: Chords: C#7, B-, F#-D, E7sus2, F#7b9, B-, C#7#11

System 2:

- Staff 3: Chords: E-, F#7#9, E-, F#7#9, G#7
- Staff 4: Chords: A7sus2, B-, E, B-, C
- Staff 5: Chords: G-7, D, A-7, C#7b13, F#sus, F#7
- Staff 6: Chords: B-7, F#-, G#7#11, C#-7
- Staff 7: Chords: C#7, B-, C#-D, E7sus2, F#7b9, B-
- Staff 8: Chords: C#7, C#-D, E7sus2, F#7b9, B-, ENDING, G#7/B, B-

CHUCK COREA - "RETURN TO FOREVER"
 GARY BURTON - "CRYSTAL SILENCE"

DAAHOUD

- CLIFFORD BROWN

$\text{♩} = 125$

- Staff 1: $F-7$ $Bb7$ $Eb-7$ $Ab7$ $Db\Delta7$ $G-7$ $C7$
- Staff 2: $F6$ $Db7$ $C7$ $F-\Delta7$ [1. %] [2. %]
- Staff 3: $C-7$ $F7$ $Bb\Delta7$ %
- Staff 4: $Bb-7$ $Eb7$ $Ab\Delta7$ $G-7$ $C7$
- Staff 5: $F-7$ $Bb7$ $Eb-7$ $Ab7$ $Db\Delta7$ $G-7$ $C7$
- Staff 6: $F6$ $Db7$ $C7$ $F-\Delta7$ $Bb-7$ $Eb7$
- Staff 7: $Ab\Delta7$ $F-7$ $Bb7$ $Db7$ $C7$ $F\Delta7$

"MAX ROACH + CLIFFORD BROWN"

DANCING ON THE CEILING - *For Bass/Baritone*

Chords and notes are as follows:

- Staff 1: G Δ 7, G $+$, C Δ 7, C $\#$ $^{\circ}$, B-7, B \flat $^{\circ}$
- Staff 2: A-7, D7, B-7 \flat 5, E7, A-7, D7, G $^{\circ}$
- Staff 3: A-7, D7, G Δ 7, B-7 \flat 5, E7
- Staff 4: A-7, D7, B-7 \flat 5, E7, A-7, D7
- Staff 5: G Δ 7, G $+$, C Δ 7, C $\#$ $^{\circ}$, B-7, B \flat $^{\circ}$
- Staff 6: A-7, D7, G, (A-7, D7)

The word **FINE** is written at the end of the sixth staff.

THRU THE DREAM

van Heussen

A6 C7 F7 B-7 C#7. F# F#[#]/_E B7[#]/_{D#} D-6 C#-7b5 F#7
 B-7 G7 C#-7 F7/C B-7 E7 C#-7 F#7 B-7 E7
 B-7 E7 A6 C7 F6 D-7 G-7 C7
 A-7 D7b9 G-7 C7 F6 D-7 A-6
 B-7 E7 F7 E7 A C-7 F7 B-7 C#7
 F# F#[#]/_E B7[#]/_{D#} D-6 C#-7b5 F#7 B-7 G7 C#-7 F7/C
 B-7 E7 A6

BILL EVANS/JIM HALL

"UNDERCURRENT"

(Latin)

DAYS & NIGHTS WAITING

-K. JARRETT

A

D-7 G7b9 CΔ7 B7

G#-7 C#-7 F#-7 B7 EΔ FINE

B

D-7 G7 F-7 Bb7

D-7 G7 E-7 A7 Eb-7 Ab7

(A A B)

DAYS OF WINE AND ROSES - Mancini

Gmaj7 F7 A7M E7(b9) E7(9) E7alt
 A-7 dsr C-7M F7 Mixo #11
 B-7al. E-7 A-7 D7
 F#-7(b5) B7(b9) E-7 A7 A-7 D7
 Gmaj7 F7 E7(b9) E7(9) E7
 A-7 C-7 F7
 B-7 E-7 C#-7(b5)E7M C7 Mixo #11
 B-7 E-7 A-7 D7 Gb (A-7 D7)
 (FINE)

ALT FARMER ("INTERACTION")

[LATIN]

DAY WAVES

-CHUCK COREA

DEARLY BELOVED

107.
-KERN/MERCER

Five sets of empty musical staves, each consisting of a treble clef staff and a bass clef staff, provided for accompaniment or additional notation.

DEAR OLD STOCKHOLM

VARIATION

Chord symbols for the first system:

- Staff 1: E-7, E-6
- Staff 2: E-, F#-7b5, B7b9, E-, B7#9, E-
- Staff 3: A-, E-, F#-7b5, B7b9
- Staff 4: E-7, E-6
- Staff 5: G, A-7, D7, G, F#-7b5, C7, B7

D.S. ALT

Chord symbols for the second system:

- Staff 1: E-, D7sus4
- Staff 2: D7sus4, B7ALT., A-7, B7b9, E-

DELORES

WAYNE SHORTER

(FAST SWING)

Chords: E-7, G#7, F#7b9, FΔ7, B-7, E7

Chords: E-7, G#7, F#7b9, FΔ7, B-7, E7

Chords: G-7, C7, B-7b5, E7#9, EbΔ7

Chords: D7sust, B-7, E7, A-7, B-7, E7

Chords: F#-7b5, B7, D7, C#-7b5, F#7, E7

Chords: B-7, E7, G-7, C7, B-7b5, E7, EbΔ7

Chords: E-7, G#7, F#7, FΔ7, B-7, E7

Chords: G-7, C7, B-7b5, E7#9, EbΔ7, EbΔ7

110.

FIN)

DE POIS DO AMOR O VAZIO

Walter Szwarc

RUBATO: ----

F#7#9

B7#9

Bb (#11 #5)

A7b5

G#7b5

ATEMPO

F#7#11

E-7

D-7

G7

F#7#11

C#7

C7

F#7#11

E7#9

A-7

B7sus4

1.

D-7

G7

(DE POIS - Pg. 2)
C#-7 b5

D.S.

Two empty musical staves at the bottom of the page.

DESAFINADO

-Jazz

- Staff 1: G Δ 7, A Δ 7, D Δ 7, B Δ 7b5, E Δ 7b9
- Staff 2: A Δ 7, B Δ 7b9, E Δ 7, E Δ 7b9
- Staff 3: A Δ 7b9, A Δ b Δ 7
- Staff 4: A Δ 7, C Δ , B Δ 7, C Δ #7b5, F Δ #7b9
- Staff 5: B Δ 7, C Δ 7, C Δ #7, F Δ #7
- Staff 6: B Δ 7, A Δ #7, C Δ #7, F Δ #7
- Staff 7: D Δ 7, D Δ #7, E Δ 7, A Δ 7

(DESAFINADO PG.2)

A-7

B⁷b5E⁷b9

A-7

D⁷b5

G47

%

A⁷b5

%

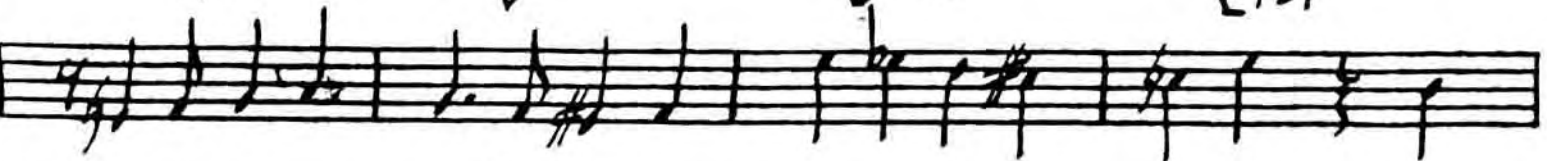

A-7

D⁷B-⁷b5E⁷b9

A-7

C-

B-7

Bb0

A⁷

%

C-7

F⁷A⁷D⁷G⁶

1) STAN GETZ - CHARLIE BIRD "DESAFINADO"

2) ANTONIO CARLOS JOBIM "GETZ GILBERTO"

3) THE COMPOSER OF DESAFINADO PLAYS"

L-104

Gary Burton + Chick Corea
 "CRYSTAL Silence"

ending

DELUGE

WAYNE SHORTER

(INTRO) (RUBATO)

7:1 C7 b5 CM-7

A TEMPO

(bop)

DEXTERITY

-Charlie Parker

C D-7 G7b9 C A7 D-7 G7

C C7 F Bb7 1. E-7 Eb7 D-7 G7

D-7 G7ALT C B-7 E7 B-7 E7

E-7 A7 A-7 D7

D-7 G7 C D-7 G7b9

C A7 D-7 G7 C C7 F Bb7

D-7 G7ALT C

FINE

DOIN' THE PIG

- STEVE SWALLOW

A

A D D#0 E7 A

D D#0 E7 A

D D#0 E7 A7 E7 A

B

C#-7b5 F#- B-7 E7 A7

C

E7 B7 F#7

B7 C0 C#7 F#7 B7 C0 C#7

F#7 B7 C° C#7 E7

B7 E7 A D D#° E7

A D D#° E7 A

D D#° E7 A7 E7 A

Solos on B C D (DOIN' THE PIC)

GARY BURTON - "THROB"

DJANGO

- Tom Lewis

MJQ - "THE MODERN JAZZ QUARTET"

Bossa

THE DOLPHIN

- ECA 121.

(INTRO)

Abmaj7 A7(♯11) 2 2 Abmaj7

F♯7 Bmaj7 C♯7/B B♭7 alt. Eb7 alt.

Dmaj7 Dmaj7/A Ab-7 b5 C♯7

F♯-7 B7(sus4) Emaj7 G7 alt.

C-(maj7) C-7 C-6 B7 alt.

Emaj7 F♯-7 Eb-7 Ab7 alt.

C♯-7 b5 F♯7 sus4 (b9, b13) E-7 A7(♯9)

C♯-7 F♯-7 Eb7 alt. Ab7 alt.

C♯7 alt. F♯7 alt. Bmaj7 C♯7/B

B♭7 alt. Eb7 alt. Ab7 C♯7

F♯maj7 D7/F♯ F♯maj7 D7/F♯

C♯maj7 F♯maj7

BILL EVANS
FROM LEFT TO RIGHT

DOLPHINE DANCE

- HERBIE HANCO

[MED. JAZZ] FΔ7 C-7 FΔ E-7b5 A7

D-7 Bb7 D-7 B-7 E7

AΔ7 Bb-7 Eb7 G-7 C7

D-7 D-7/C B-7 E7

AΔ7 A7sus± B/A A7sus±

G7sus± A/G G7sus± F#-7 B7

F7 B-7 E7 C#-7 F#7 E-7

D#-7 G#7 C#-7 B-7/C 2

C-7 C7b9 C7sus±b9 E-7b5 A7b9

MODERATE)

DOMINO BISCUIT

123
- STEVE SWALLOW

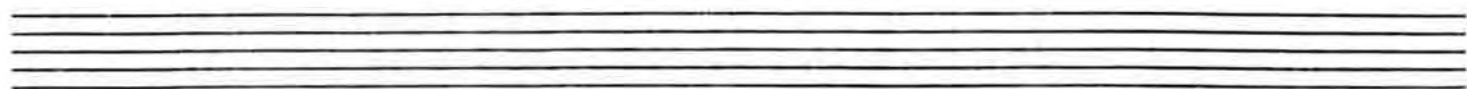

DONNA LEE

-Charlie Parker

(UP)

A

Chords: B \flat , G 7 , C 7 , C 7 , C- 7 , F 7 , B \flat , F- 7 , E 7

B

Chords: B \flat , G 7 , C 7 , %, C- 7 , F 7 , D 7 , G-, D 7 # 9 , G-, D 7 , G-, B \flat 0 , B \flat , G 7 , C- 7 , F 7 , B \flat , (C- 7 F 7)

DON'T BLAME ME

FIELDS / McHUGH

- Measures 1-2: D⁶/G⁷C⁷ F#⁷ B⁷ E⁷ A⁷ D⁶ B⁷
- Measures 3-4: E⁷ A⁷ F#⁷b⁵ B⁷
- Measures 5-6: E⁷ A⁷ D⁶/E⁷ A⁷

- Measures 12-13: E⁷ A⁷ D⁶/A⁷ D⁷ G
- Measures 14-15: F#⁷ B⁷
- Measures 16-17: E⁷
- Measures 18-19: E⁷ B^{b7} A⁷ D F#⁷b⁵ B⁷
- Measures 20-21: E⁷ A⁷ D⁶ B⁷ E⁷ A⁷ F#⁷b⁵ B⁷
- Measures 22-23: E⁷ A⁷ D⁶

DON'T GET AROUND MUCH ANYMORE

DUKE ELLINGTON

Staff 1: Chords: DΔ7, E-7, FΔ7, F#-7, B7. Includes rhythmic markings: 4x, ↓, x, x, and slurs.

Staff 2: Chords: B7, B-7, E7, A7, D. Includes a first ending bracket labeled "1".

Staff 3: Chords: (A7), D, D7, G. Includes a second ending bracket labeled "2".

Staff 4: Chords: G-, F#-7, D, D7, D+7, E7.

Staff 5: Chords: G#-7b5, C#7b9, F#-7, E7b9, A7, DΔ7, E-7, FΔ7, F#-7. Includes rhythmic markings: 4x, ↓, x, x.

Staff 6: Chords: B7, B-7, E7. Includes slurs.

Staff 7: Chords: A7, D.

DUKE - "70TH BIRTHDAY"

(MED SWING)

THE DUKE

127.
- DAVE BRUBECK

" DAVE BRUBECK'S GREATIST HITS "
MILES DAVIS - "MILES AHEAD"

(♩=60)
OPEN FEEL

12-4 2-4/ DUPLICITIES

- JACK SIEG

B-7 C 14d. 2/4

Bbmaj7 A7 alt. Dbmaj7/Ab Bmaj7/F#

F#-7 B-7 C-7 E-7 Ebmaj7

(LATIN) F#maj7/C# C#7sus4 F#maj7/C# C#7sus4

B-7 Bbmaj7 C C7sus4 C C7sus4

ENDING ON U
Ebmaj7

(SOLOS) Fmaj7 Abmaj7 B-7 C Bb lyd.

A7 alt. Dbmaj7/Ab Bmaj7/F# F#-7 (DOR) B- (AEOL)

E- (AEOL) Eb (14d.) (LATIN) F#maj7/C# C7#sus4 2

B-1 Bb (14d.) Dmaj7/A A7 (sus4) 2

o.c. al Fine

EASY LIVING

Roots / Rhythms

(F#D)

Chords: GΔ7, G#°7, A-7, A#°7, G/B, D-7, G7, CΔ7, F7

Chords: GΔ7, E-7, A-7, D7, B+7, E9, A+7, D9

Chords: A-7, D7b9, G, C7, F-7, Bb7, EbΔ7, C-7

Chords: F-7, Bb7, Bb/A6, G-7, C7, F-7, Bb7, EbΔ7, Eb/D

Chords: C-7, C-/Bb, A-7b5, D7, GΔ7, G#°7

Chords: A-7, A#°7, GΔ7/B, D-7, G7, CΔ7, F7

Chords: GΔ7, E-7, A-7, D7b9, G, Bb7, EbΔ7, D7

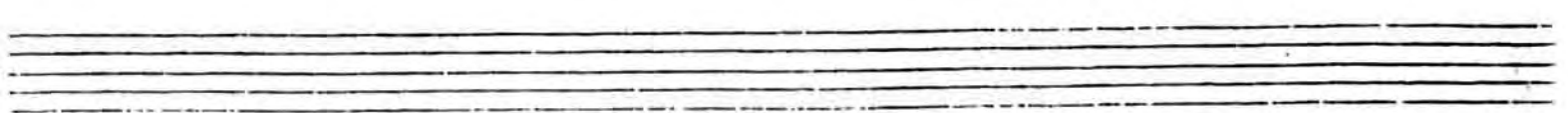

(BALLAD)

EASY TO LOVE

- Cole Porter

ECCLESIASTICS

CHARLES MINGUS

Staff 1: Chords: A, G7, A-7, B-7, C7, C#7, F#7. Includes a circled 'A' at the beginning.

Staff 2: Chords: B-7, E+7, C7, Eb7, F#Δ7, AΔ7. Includes a circled 'A' at the beginning.

Staff 3: Chords: GOSPEL D7, G7, C7, F7, Bb7.

Staff 4: Chords: Eb7, A-7b5, D7 ALT., G7.

"CHARLES MINGUS + FRIENDS IN CONCERT"

132.

EIDERDOWN

- STEVE SWALLOW

[Quinta]

(EIDERDOWN Pt.2)

GARY BURTON STEVE GRAPPELLI - "PARIS ENCOUNTER"

134.

EIGHTY-ONE

MILES DAVIS
ROM CARTER

(ROCK)

B

MILES DAVIS - "E 9 P 11"

(LATIN)

EL GAUCHO

WAYNE SHORTER

WAYNE SHORTER - "ADAMS APPLE"

ELIZETE

- CHARLIE PARKER

(BOSSA)

1.

2.

(MED SLOW)

EMPATHY

- RICHARD NILES

137.

138
(BOP)

EPISTROPHY

- MONK

MONK - "THE THELONIOUS MONK SPECTER"

EQUINOX

- JONAS COLTRANE

"COLTRANE'S SOUND"

140.

(LATIN)

EQUIPOISE

- STANLEY COWELL

Four empty musical staves at the bottom of the page.

PAST SWING

E.S.P.

-MILES DAVIS

MILES DAVIS - "E.S.P."

EXERCISE #3

- PAT METHANY

INTERLUDE

(USE AS INTRO. & ENDING)

(EMC) - PAT METHANY - "BRIGHT SIZE LIFE" (FME)
RETIRED: (MISSOURI UNCOMPROMISED)

144.
(MED.)

FABLES OF FAUGUS

- CHARLES MING

[INTRO] C-7 Eb7(#11)

CONTINUE INTO MELODY AT [A]

[A] C-7 Eb7 #11

[B] A-7b5 D+7 G-(A7) Eb7 #11

1. For head A+7

(SOLO CHANGES)

2.

G-(A7)

C-0 Ab-(A7)

C-(A7) Ab-(A7)

E7#9(b9) AΔ b9 D-7 b5 G7#9

C7#11 F#7#11

C-7 Eb7#11

A-7b5 D+7 G-(A7) Eb7#11 D+9#9

G-(A7)

FINE

CHARLES MINCUS - "BETTER GET IT IN YOUR SOUL"

146.

(BALLAD)

FALL

-WAME SHORTER

MILES DAVIS - "NEFERTITI"

FALLING GRACE

147.

- STEVE SWALLOW

BILL EVANS - "INTUITION" GARY BURTON / CHICK COREA - "CRYSTAL SILENCE"

FALLING IN LOVE WITH LOVE

RODGERS/HART

C Δ 7 C \flat C Δ 7 C \flat
 D-7 G7 D-7 G7
 D-7 G7 D-7 G7
 C Δ 7 C \flat C Δ 7 C \flat
 C Δ 7 C \flat C Δ 7 C \flat
 1. B-7 E7 B-7 E7
 A- A- Δ 7 A-7 D7
 D-7 % % G7
 2. B-7 E7 B \flat 7 A7
 D-7 A7 b9 D-7 G7
 C Δ 7 (D-7 G7)
 FINE

(BOSSA)

EXERCISE #6

- PAT METHENEY

143.

A

Chords: B, F#7, Gmaj7

Chords: F#7, Gmaj7

Chords: Bmaj7(#11), D#, A#7, F7, G#7, C#7

Chords: F#maj7, F#7 +5

B

Chords: D/E, A/E, F/E, Cmaj7

Chords: C, D/C, G/B, C#/Cb, F#, F#7 sus4

FEE-FI-FO-FUM

149.
- WAYNE SHORTER

FEELINGS AND THINGS

MICHAEL GIBBS

$\text{♩} = 60$

A sus A^b7 D^7/G E-

D/E $F\#7$ $E7\ b9\ \#9$ /

INTERLUDE
RUBATO

MP

(PP)

A sus A^b7/A $E7/A$ $F\#-$

E/F# $G\#7/F\#$ $F\#7\ b9\ \#9$ /

E/F# $G\#7/F\#$ $F\#7\ b9\ \#9$ /

GARY BURTON - "LOFTY FAKE ANAGRAM"

(STRAIGHT 8THS)

THE FIELDS WE KNOW

151.
- K. JARRETT

(INTERLUDE)

152.

[SAMBA]

500 MILES HIGH

- CHICK CORREA

To END
D.S. AL

[3x - 3RD X RUBATO - END ON FINE]

CHICK CORREA - "LIGHT AS A FEATHER"

502 BLUES

- WAYNE SHORTER

(INTRO)

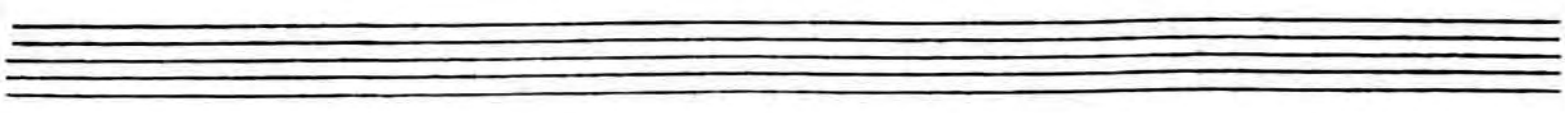

(MED. SLOW) 154.
ROCK

FOLLOW YOUR HEART - J. McLAUGHLIN

INTRO (2x)

D.S. FOR SOLOS

J. McLAUGHLIN - "MY GOALS BEYOND"

JOE FRABELL - "JOE FRABELL QUARTET"

AFTER SOLOS, D.C. - PLAY ENTIRE F AND END ON $(F\sharp 7 \text{ sus } 4)$

FLAGS

-CARLA BLEY

(BRIGHT)

CENTRAL PARK WEST

JOHN COLTRANE

FOOTPRINTS

-WAYNE SHORTER

MILES DAVIS - "MILES SMILES"
 WAYNE SHORTER - "ADAMS APPLE"

(MEX
LATIN)

FOREST FLOWER

- Charles Lloyd

"FOREST FLOWER - CHARLES LLOYD AT MONTERREY" (AAB)

FOR HEAVEN'S SAKE

159.

Meyer,
Bretton,
Edward

BILL EVANS "TRIO 64"

160.

ROCK

FORTUNE SMILES

- K. JARRETT

[A] G7sus4

CΔ7 % BbΔ7 E7

A-7 D7 G A

B %

[B] (1/2 TIME FEEL)

B F#7/A# A G#-7

B F#7 E B

F# G0 G#-7 F#-7 EΔ

AΔ F#7/A# B7sus4 B

"GARY BURTON + KEITH JARRETT"

(SING)

FOUR

-MILES DAVIS

MILES DAVIS - "FOUR + MORE"

UP 162
(BASS IN Eb)

FOUR ON SIX

- WES MONTGOMERY

B-7 E7#9

A-7 A-7

D-7 G7#11 C-7 F7#11 B-7 E7#11 F-7 Bb7#11

B-11 E7#9 E7 (SOLO BREAK)

A- D-7 G7 C-7 F7 B-7 E7 F-7 Bb7

A-7 A-7 D-7 G7

CΔ B-7b9 E7b9 A-7 B-7b9 E7b9

WES MONTGOMERY "DOWN HERE ON THE GROUND"

FOUR WINDS

DAVE HOLLAND

(BRIGHT
JAZZ SWING)

DAVE HOLLAND - "CONFERENCE OF THE BIRDS"

164.

FREDDIE THE FREELoader - MILES

(150.
SLOW)

1.

2.

MILES "KIND OF BLUE"

FREEDOM JAZZ DANCE

- EDDIE HARRIS

(C7)

PLAY TIME

- MILES DAVIS - "MILES SMILES"
- MIROSLAV VITOUS - "INFINITE SEARCH"
- EDDIE HARRIS - "FREEDOM JAZZ DANCE"

GARY'S WALTZ

-GARY Mc FARLAND

B-7

A-7

B-7 C#-7 B-7

B-7 Bb7

A7 G#-7

GMAJ7 F#MAJ7

F7 (b9) E7 #11

Eb7 DMAJ7 #11

GEMINI

- JIMMY HEATH

(FAST 3)

(FPEDAL) ----->

F Eb F Eb

F Eb F Eb F-9

Bb7 F-9 Bb7 F Eb

F A+7 D7#9 G7b9

C+7 D7#9 C7#9 F Eb F Eb

FPEDAL ----->

CANNIBALL ADDERLY - "IN NEW YORK"

168
(LATIN)

GENERAL MOTO'S WELL LAID PLAN

STEVE
ADAMS

(END)

RIT.

GARY BURTON - "DUSTER"

Gentle Rain

Staff 1: Chords: B-6, C#-7 b5, F#7. Notes: B4, D4, E4, F#4, G4, A4, B4, C5.

Staff 2: Chords: B-7, E7, A-7, D7, G6. Notes: B3, D3, E3, F#3, G3, A3, B3, C4.

Staff 3: Chords: G#-7 b5, C7 b9, F#7 b5, B7 b9. Notes: G#3, A3, B3, C4, D4, E4, F#4, G4.

Staff 4: Chords: E-7 b9, C#-7 b5, F#7, B-6, C7. Notes: E3, F#3, G3, A3, B3, C4, D4, E4.

Staff 5: Chords: B-7, E7, A-7, D7, G6, D7. Notes: B3, D3, E3, F#3, G3, A3, B3, C4.

Staff 6: Chords: G6, F#-7, B-, (F#7). Notes: G3, A3, B3, C4, D4, E4, F#4, G4.

Five sets of empty musical staves, each consisting of five lines, provided for additional notation or practice.

170.

GIANT STEPS

- Coltrane

(FAST)

Chord progression for the first 16 measures:

- Measure 1: C# (chord), #0 (note)
- Measure 2: E7 (chord), P (note)
- Measure 3: A (chord), #0 (note)
- Measure 4: C7 (chord), G# (note)
- Measure 5: F (chord), 0 (note)
- Measure 6: B-7 (chord), #0 (note)
- Measure 7: E7 (chord), P (note)
- Measure 8: A (chord), C7 (chord)
- Measure 9: F (chord), G#7 (chord)
- Measure 10: C# (chord), 0 (note)
- Measure 11: G-7 (chord), C7 (chord)
- Measure 12: F (chord), B-7 (chord)
- Measure 13: E7 (chord), A (chord)
- Measure 14: D#-7 (chord), G#7 (chord)
- Measure 15: C# (chord), #0 (note)
- Measure 16: G-7 (chord), C7 (chord)

GIRL FROM IPANEMA

- JOBIM

171.

(BOSSA)
Gmaj7

A7 (EM7)

A-7 Ab7

1. Gmaj7 Ab7

2. Gmaj7 Abmaj7 (lyd)

C#7 A6(b9)

G#-7 (lyd)

E7 B(b9)

A-7 C2(lyd)

F7 C(b9)

B-7

E7(b9)

A-7 D7(b9)

Gmaj7

A7 A-7 Ab7

Gmaj7 (Ab7)

ANTONIO CARLOS JOBIM - "GETZ/GILBERTO"

"THE COMPOSER OF DESAFINADO, PLAYS"

GLORIA'S STEP

- SCOTT LA FAGE

(Guitar)

4 d. d. d-

G Δ 7 F Δ 7 E Δ 7 D7#9

G-7 F#-7 G Δ 7 B-7b5

F#-7b5 A-7b5 E-7b5 A7#9

D7#9 F7#9 /

BILL EVANS - "SUNDAY AT THE VILLAGE VANGUARD"
LARRY CORYELL - "SPACES"

GOD BLESS THE CHILD

BILLY HOLIDAY
ARTHUR HEZOG

SONNY ROLLINS - THE BRIDGE

174.

ROCK BALLAD

GOLDEN LADY

STEVIE WONDER

STEVIE WONDER "INNERVISIONS"

Ballad GOODBYE PORK PIE HAT Charles Mingus

MINGUS - "BETTER GET IT IN YOUR SOUL"
 GARY BURTON/RALPH TOWNER - "MATCHBOX"
 JOHN McLAUGHLIN - "MY GOALS BEYOND"

Four sets of empty musical staves, each consisting of five lines.

GOOD EVENING MR. & MRS. AMERICA

- JOHN GUERIN

Rock
12/92

AND ALL THE SHIPS AT SEA

4x

A

(CONTINUE)

B

E / / / A / / / C / / / Bb⁹ G⁹ Eb⁹ B⁹

(SOLO FILL)

1/2 1/2 1/2

SOLOS

7/8

C

SOLOS

7

Bb⁹ G⁹ Eb⁹ B⁹

G#7 sus4

Ch- (lat)

④

③

2nd X

Back To

LAST SOLO CHORUS

E7 sus4

Bb

E bass

⑤

Bb9 G9 Eb9 B9

G#7 sus4

/

/

/

/

/

/

/

/

#

Ch- / / /

/

/

/

^ D.C. al

^

#2

Drum

E7 alt.

C#13 (#9)

Bb13 (#9)

G13 (#9)

(NO ALTERNATE ON LINE)

B7 sus4

(B7 sus)

(4)

E7 sus4

FINE (Tom Scott - Tom Cat)

GRAND CENTRAL

- JIMMY COLTRANE

G- C-7 F7 Bb-7 Eb7
 Ab-7 Db7 G- Ab7 1. G-
 Ab7 2. G- G#7 C#7
 C#7 % % %
 C#7 C-7 F7 Bb-7 A-7 D7 G-
 C-7 F7 Bb-7 Eb7 Ab-7 Db7 G-
 Ab7 G- Ab7 G
 Ab7 G-

FINE

GREEN DOLPHINE ST.

- KAPPA
- JACKSON

Section A - LATIN
 Staff 1: Chords DΔ7, D7. Melody: G4, A4, B4, C5, B4, A4, G4.
 Staff 2: Chords E7/D, Eb/D3, DΔ7. Melody: G4, A4, B4, C5, B4, A4, G4.
 Staff 3: Chords E-7, A7, DΔ7. Melody: G4, A4, B4, C5, B4, A4, G4.
 Staff 4: Chords G-7, C7, FΔ7, A7. Melody: G4, A4, B4, C5, B4, A4, G4.
 Staff 5: Chords E-7, E-7/b, C#-7/b5, F#7/b9, B-7, B-/A, G#-7/b5, C#7. Melody: G4, A4, B4, C5, B4, A4, G4.
 Staff 6: Chords F#-7, B7, E-7, A7, DΔ7, (E-7, A7). Melody: G4, A4, B4, C5, B4, A4, G4.

A - LATIN
B **C** - SWING

"SONNY ROLLINS ON IMPULSE"
 BILL EVANS - "THE TOKYO CONCERTS"

GREEN MOUNTAINS

Steve Swartz

EVEN 8

Dmaj7 G7⁹

D (A7sus)

(F7sus)

G (D7sus)

E7 (B-7)

A E7/G# A7/G D/F# G F#-7 B-7 E7

A (omit chords in parenthesis during solo)

GARY BURTON - "COUNTRY ROADS"

GROOVIN' HIGH

181.

- DIZZY GILLESPIE

(WISPERING)

F B-7 E7 B-7 E7
F A-7 D7 A-7 D7
G7 G-7 C7 G-7 C7
F#7
G-7 C7 G-7 C7 G-7 Bb-7 Eb7
F6 (Ab7 G-7 F#7)

MILES DAVIS - "EARLY MILES"
CHARLIE PARKER - "ECHOES OF AN ERA"

32.

GROW YOUR OWN

-KEITH JARRETT

A [ROCK]

GROW YOUR OWN - Pg. 2

PLAY MELODY AT C ONCE THEN IMPROVISE ON C
 (AFTER SOLOS - D.C. AL FINE)

"GARY BURTON + KEITH JARRETT"

HALF NELSON

BENNY GOLSON

Chords and notes visible in the score:

- Staff 1: Dmaj7, G-7, C7
- Staff 2: G-7, C7, E-7, A7, Dmaj7
- Staff 3: C#-7, F#7, C-7, F7, BbΔ7
- Staff 4: BΔ7, B-7, E7, B-7, E7
- Staff 5: E-7, A7, D, FΔ7, BbΔ7, EbΔ7

186.

HAVE YOU MET MISS JONES

ROGER
PART

(MED)

The score includes the following chords and musical notations:

The notation includes various note values (quarter, eighth, and half notes), rests, and phrasing slurs. There are also first and second endings marked with "1)" and "2)".

McCoy TYNER - "RE-EVALUATION YEARS"

HEAVEN

DUKE ELLINGTON

ALAD)

HELLO, YOUNG LOVERS

ROGERS/VAMMERSTEIN

Chords: Gmaj7, A-7, B-7, A-7, Gmaj7, G#°, A-7, D7, A-7, A-°6, A-6, A-°6, A-7, D7maj4, D7, Gmaj7, E7°9, A-7, D7, D-7, G7, C, D-7, E-7, D-7, C, D-7, E-7, D-7, Cmaj7, F#-7°6, B7°9, E-7, E-/D, A-7, E+7, Eb7(9), D7°9, Gmaj7, A-7, B-7, A-7, Gmaj7, E7°9, A-7, D7, A-7, A-°6, A-6, A-°6, A-7, D7maj4, D7

D-7 G7 C C-7

B7 E7 A-7 Eb7 D7

G (A-7 D7)

190.

HENNIGER FLATS

-DAVID PRITCHARD

(MED.)
(ROOT)

GARY BURTON - "THROB"

HERE'S THAT RAINY DAY

- JIM VAN HEUSEN

Chords: G-D7/F# Bb7/F E EbA7 D-7 C C-7

Chords: A-7b5 D7b9 GA7 D-7 G7

1.

Chords: C-7 F7 BbA7 EbA7

Chords: A-7b5 D7 GA7 A-7b5 D7b9

2.

Chords: CA7 A-7 D7 B-7 Bb7

Chords: A-7 D7 GA7 (A-7b5 D7b9)

STAN GETZ - "GETZ AU GO GO"

192.

HERZOG

. BOBBY HUTCHERSON

[MED. UP]

HERZOG - Pg. 2

(Solo)

94.

HEY THERE

ADLER & ROSS

BILL EVANS - "CONVERSATIONS WITH MYSELF"

HOLD OUT YOUR HAND

195.

- STEVE KUHN

196.

HOTEL OVERTURE

- STEVE SWALLOW

(Rock)

QUICKLY

STRAIGHT INTO "HOTEL VAMP" NO BREAK
IN TIME →

EVEN 8THS

HOTEL VAMP

-STEVE SWALLOW

197.

GARY BURTON / STEVE SWALLOW
"HOTEL HELLO"

(EVEN 8THS)
199

HOTEL HELLO

- STEVE SWALLOW

INTRO

Intro musical notation consisting of two staves. The top staff is in treble clef and the bottom staff is in bass clef. Both are in 4/4 time. The key signature has two flats (Bb and Eb). The music features a series of chords and eighth notes in the upper voice, with a bass line of mostly whole notes.

A

Section A musical notation, first system. Treble clef, 4/4 time, two flats key signature. Chord: Eb9 (all). The melody consists of eighth notes and quarter notes, with some ties. The bass line has whole notes.

Section A musical notation, second system. Treble clef, 4/4 time, two flats key signature. Chord: E9 (#1). The melody continues with eighth and quarter notes. The bass line has whole notes.

Section A musical notation, third system. Treble clef, 4/4 time, two flats key signature. Chord: F#9. The melody continues with eighth and quarter notes. The bass line has whole notes.

Section A musical notation, fourth system. Treble clef, 4/4 time, two flats key signature. Chord: Bb7 sus4. The melody continues with eighth and quarter notes. The bass line has whole notes.

B

Section B musical notation, first system. Treble clef, 4/4 time, two flats key signature. Chord: Eb9 (all). The melody continues with eighth and quarter notes. The bass line has whole notes.

(CONT.)

200.

HOTEL HELLO P3

Bb7 4

GARY BURTON / STEVE SWALLOW - "HOTEL HELLO"

SWEEPING UP

- STEVE SWALLOW

(SLOWLY)

(SOLO)

E7

Amaj7

G#7

C#7

F#7

C#7

B7

GARY BURTON / STEVE SWALLOW - "HOTEL HELLO"

HOUSE OF JADE

201.

- WAYNE SHORTER

[SLOW SWING]

INTRO: C7sus2 / B7sus4 / F#-7 / FDb11

HOW HIGH THE MOON

(BOSSA)

HOW INSENSITIVE

A.C. JOBIM

Staff	Chords	Melodic Features
1	E-9 <i>aal.</i> , B ^{alt} D#07	Quarter notes, eighth notes, slurs
2	D-6, A7/C#	Triplet eighth notes, quarter notes, slurs
3	CΔ <i>lyd</i> , FΔ <i>lyd</i>	Quarter notes, eighth notes, slurs
4	F#-7 b5, B7 b9, E-7, Eb13 <i>mixo</i> #11	Triplet eighth notes, quarter notes, slurs
5	D-7, A ^{alt} C#07	Quarter notes, eighth notes, slurs
6	CΔ <i>lyd</i> , F#-7 b5, B7, E-7, Eb <i>mixo</i> #11, Eb7	Quarter notes, eighth notes, slurs
7	D-9, G7, C#-7, F#7 b9	Quarter notes, eighth notes, slurs
8	CΔ, B7, E-7	Triplet eighth notes, quarter notes, slurs

How MY HEART Sings

BILL EVANS - "How My Heart Sings"

HULLO, BOLINAS

205.
- STEVE SWALLOW

(MED.)

D A7 F#7 B-

E7 A7 F#7 Gmaj7

C#7 Dmaj7 B- Gmaj7

C#7 F#-

(ENDING)

A7 F#7 B- B-

(RITARD)

GARY BURTON
"ALONE AT LAST"

(EVEN STRINGS)

206

ICARUS

-RALPH TOWNER

OPTIONAL REPEAT

[SOLO ON ENTIRE FORM
AFTER SOLOS, D.C. & FINE]

PAUL WINTER CONSORT - "ICARUS"
RALPH TOWNEL - "DIARY"
GARY BURTON - RALPH TOWNEL - "MATCHBOX"

I CAN'T GET STARTED

-VERNON DUXE

D Δ 7 B-7 E-7 A7 (F# (C#-7 F#7) B-7b5 (C-7 F7))
 E7#9 A7sus4 D Δ 7 B-7 E-7 A7b9 1. F#7 B7
 2. E9 A7sus4 D6 C7(#11) D Δ 7 F#-7 B7
 1/2 E Δ 7 A Δ 7 E Δ 7 E-7 A7
 E-7 A7 F#-7 B7
 E7 A7sus4 D Δ 7 B-7 E-7 A7 F#7 B-7b5
 E7(b9#11)A7 D Δ 7 B7b9 E-7 A7 D6 (E-7 A7)

CHARLIE PARKER - "NIGHT + DAY"

I COULD WRITE A BOOK

(BALLAD)

MILES DAVIS - "DAVIS"

Three empty musical staves at the bottom of the page.

(MED. SLOW) 210.

IDA LUPINO

- CARLA BLEY

PAUL BLEY - "OPEN, TO LOVE"
STEVE KUHN - "LIVE IN NEW YORK"

IF YOU NEVER COME TO ME

-TOMM

[MED. BOSSA]

FINE

I GOT IT BAD

DUKE ELLINGTON

A Δ 7 F \sharp -7 B7 %
 B-7 C \sharp 7 F \sharp 7 B7 E7 1. A6 F \sharp -7 B-7 E7
 2. A6 E b 7 \sharp 11 D Δ 7 %
 D-6 G7 A Δ 7 G7 C \sharp -7 F \sharp 7
 B-7 E7 A Δ 7 F \sharp -7
 B7 % B-7 C \sharp 7 F \sharp 7 B7 E7
 A6 (B-7 E7)

214.

I LET A SONG (GO OUT OF MY HEART)

- DUKE ELLINGTON

(Swing)

Chord progression for the first staff: F, Bb7, F, D-7, A-7, D7.

Chord progression for the second staff: A-7, D7, G-/Bb, A-G-7, G#07, F/A, Bb7, F, D-7.

Chord progression for the third staff: 1) G-7b5, C7; 2) F, F/A, Ab07, G-7, C7.

Chord progression for the fourth staff: FA7, F6 / E-7A7, D-A+7, D-/C, D-/B, Bb-7, Eb7, Ab7 / .

Chord progression for the fifth staff: C#7, C+7, F, Bb7, F, D-7.

Chord progression for the sixth staff: A-7, D7, A-7, D7, G-/Bb, A-G-7, G#0, F/A, Bb7.

Chord progression for the seventh staff: F/C, G-/C, F.

DUKE - "70TH BIRTHDAY"

I LOVE YOU

- COLE PORTER

SWING

Section A:

- Staff 1: A-7b5, D7b9, GΔ7
- Staff 2: A-7, D7, GΔ7
- Staff 3: A-7b5, D7b9, GΔ7, C#-7, F#7
- Staff 4: BΔ, C#-7, F#7, BΔ7

Section B:

- Staff 1: A-7, D7, GΔ7
- Staff 2: B-7b5, E7b9, A7, D7
- Staff 3: A-7b5, D7b9, GΔ7, B-7b5, E7
- Staff 4: A7, A-7, D7, G6

JOHN COLTRANE - "LUSH LIFE"
 HERBIE MANN + BILL EVANS - "NIRVANA"

I'M ALL SMILES

LEONARD/MARTIN

Chord labels: E7#9, A-7, Eb7#9, DΔ7, B-7, E7(9), C#-7, F#7, D#-7, G#9, C#Δ7, A#-7, F#-7, B7, EΔ7, AΔ7, E7#9, A-7, Eb7#9, DΔ7, B-7, E7, C#-7, F#7, D#-7, G#7, C#Δ7, A#-7, F#-7, B7, EΔ7, AΔ7.

IT ALL SMILES - Pg. 2

BILL EVANS - "FROM LEFT TO RIGHT"

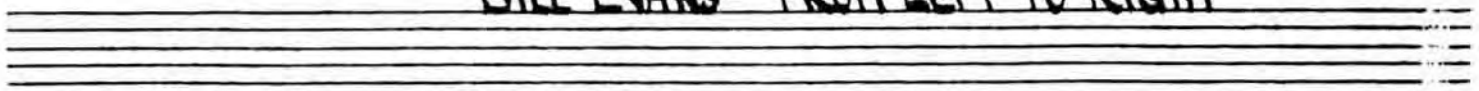

I'LL REMEMBER APRIL

RAYE - DEPAUL
JOHNSTONE

Chord progressions shown in the score include: A7, A6, A6, A6, A-7, A-6, A-7, A-6, B-7b9, E7, C#-7b9, F#7, B-7, E7, A, A7b9, D-7, G7, CΔ7, A-7, D-7, G-7, CΔ7, C6, B-7, E7, AΔ7, A6, G#-7, C#7, F#Δ7, B-7, E7, AΔ7, A6, AΔ7, A6, A-7, A-6, A-7, A-6, B-7b9, E7, C#-7b9, F#7, B-7, E7, A, A.

M.J.Q. - "THE MODERN JAZZ QUARTET"

I MEAN YOU

- T. MONK

IMPRESSIONS

- JOHN COLTRANE

(UP)

JOHN COLTRANE - "IMPRESSIONS"

I'M YOUR PAL

(BALLAD)

Chords: D, B7/D#, E-7, A7/E#, D/F#, Bb/F, AΔ7/E, B-7, E7

Chords: AΔ7, C, G-/Bb, E7/B, A-7/C, C#-7b5, F#7, B-, GA7/B

Chords: CΔ7/B, G-/Bb, E7/B, A-/C, B7/D#, E-, E-/D, CA7, G-/Bb

Chords: D/A, E-7, A7, D, FINE

GARY BURTON / CHICK COREA - "CRYSTAL SILENCE"

222.

IN A MELLOW TONE

- DUKE ELINGTON

[SWING]

(A)

C7

F7

B^bΔ7

%

F-7

B^b7

E^bΔ7

%

E^b

E^o7

B^bΔ7
F

G7

C7

%

F7

F7

G7

(B)

C7

F7

B^bΔ7

B^bΔ7

F-7

B^b7

E^bΔ7

E^b7

E^b7

E^o7

B^bΔ7
F

G7

C7

F7

B^b (A7)

A^b7

G7)

DUKE - "IN A MELLOW TONE"

IN A SENTIMENTAL MOOD

- DUKE

AD LIB

Chords and markings in the score:

- Staff 1: *AD LIB*, E-, E- Δ 7, E-7, E⁶
- Staff 2: A-, A- Δ 7, A-7, A-6, B7, E-, E7
- Staff 3: A-, Ab7, 1. G Δ 7, 2. G Δ 7, Bb7, Eb Δ 7, C-7
- Staff 4: F-7, Bb7, Eb Δ 7, C7, F7, Bb7, Eb Δ 7, C-7
- Staff 5: F-7, Bb7, A-7, D7
- Staff 6: E-, E- Δ 7, E-7, E-6, A-, A- Δ 7, A-7, A-6, B7
- Staff 7: E-, E7, A-7, D7b5, G Δ 7

DUKE ELLINGTON - "PIANO REFLECTIONS"

INCHWORM

FRANK LOESSER

JOHN COLTRANE - "COLTRANE"

INDIAN LADY

225.
- DON ELLIS

(SLOWLY) OPEN 5TH'S

FAST:

B PEDAL

B7 E7 B7 F#7 and 4

B7 E7 B7 F#7 and 4

B7 E7 B7 F#7

B7 E7 B7 F#7 B7

E A D G

C F Bb F#13

B7 E7 B7 F#7 and 4

B7 E7 B7 F#7 B7 F#7

B7 F#7 B7 F#7

Solo: PLAY B TO E

(DON ELLIS "EARLY AUTUMN")

226.

(FAST)

INSIDE IN

-MICHAEL GIBBS

- Melody Line (Top Staff):** Features a sequence of notes with slurs and accents. The notes include a sharp sign (♯) and a natural sign (♮).
 - Chords:** E7, A7, D7, G7, F#7, C7, D7, A7, Bb7, F7, C7, G7, G#7.
 - Rhythmic Notation:** Includes patterns such as "d. b e h d d", "p. - 4 d.", and "bd. q e h d b d".

The score concludes with a double bar line and the text "INSIDE IN" - Pa. 2".

(CONT.)

228.

PLAYING CHANGES - "INSIDE IN"

(BROKEN FEEL)

E ^b / F /	G / F [#] 7 /	B ⁷ / A /
----------------------	------------------------	----------------------

E / D /	C / C [#] 7 /	G [#] 7 / B ^b 7 /
---------	------------------------	---------------------------------------

(FULL TIME)

C ⁷ / / /	%	G ⁷ / / /	%	D ⁷ / / /	%
----------------------	---	----------------------	---	----------------------	---

A ⁷ / / /	%	B ^b 7 / / /	%	F ⁷ / / /	%
----------------------	---	------------------------	---	----------------------	---

C ⁷ / / /	%	G ⁷ / / /	%	G [#] 7 / / /	%
----------------------	---	----------------------	---	------------------------	---

GARY BURTON / STEVE SWALLOW - "HOTEL HELLO"

INNER URGE

[MED:UP]

JOE HENDERSON - "INNER URGE"

INTERPLAY

- BILL EVANS

(MED. BLUES)

Main melody of "Interplay" in G minor, 4/4 time. The piece is marked "MED. BLUES". The melody consists of four staves of music. Chord symbols are written above the notes: G-6, C-6, G-6, G7(b9), C-7, G-6, Bb7, A-7b5, D+7, G-6, E-7b5, EbΔ7, and AbΔ7. There are several triplet markings (3) and slurs throughout the piece.

Harmony Part

Harmony part of "Interplay" in G minor, 4/4 time. It consists of three staves of music. The first staff is in treble clef, and the second and third staves are in bass clef. The harmony is primarily composed of quarter and eighth notes, providing a steady accompaniment for the melody.

BILL EVANS - "INTERPLAY"

" " - "PEACE PIECES"

(MED. UP)

INTREPID FOX

231.

- FREDDIE HUBBARD

232.

IN YOUR OWN SWEET WAY

- DAVE BRUBECK

(MED. SWING)

Chords: B-7b5 E7b9 A-7 D7 D-7 G7 C6 FA⁷
 Bb-7 Eb7 Ab^b7 Db^b7 D-7b5 G7b9 C^b7#11 C^b7#11
 F#-7b5 B7b9 E^b7 F#-7 B7 E^b7
 E-7 A7 D^b7 F-7 Bb7 A7
 B-7b5 E7b9 A-7 D7 D-7 G7 C6 FA⁷
 Bb-7 Eb7 Ab^b7 Db^b7 D-7b5 G7b9 C^b7#11

FINE

INTERLUDE BETWEEN EACH CHORUS:

(F DORIAN)

DAVE BRUBECK - "GREATEST HITS"

(Rock Ballad)

IN YOUR QUIET PLACE

- KEITH JACKETT

"GARY BURTON + KEITH JACKETT"

234.

INVITATION

KAPER/WASHINGTON

Chords and annotations:

- Staff 1: D-7, G7, C7, C7 b9
- Staff 2: F-7, Bb7, Eb7 (b9 #11)
- Staff 3: Eb-7, Ab7, Ab7 ALT., C#-7
- Staff 4: C#-7, F#7, F#7 ALT., B-7
- Staff 5: B-7, E7, E7 ALT., A-7
- Staff 6: F#-7b5, F7, E7 ALT., A+7
- Staff 7: C#7 (#11), G7 ALT., C7 ALT., F-A

Additional annotations include "D.C. AL CODA" at the end of the piece.

REMEMBER CLIFFORD

- BENNY GOLSON

Intro: B \flat 7 A \natural 7 C7(b9) A7b9 A \natural 7 / C \sharp

D-7 C-7 B \flat -7 A \flat -7 G-7 C \natural sus 2 / / C7(b9)

F Δ 7 A7 B \flat 7 B \circ C7 C \sharp 7 D- D \flat /C

B-7b5 E7b9 A- A \flat /G F \sharp -7 / b5 B7b9 G-7 C7b9

B-7b5 E7b9 A-7b5 D7b9 G-7 C7+5 A-7 B \flat 7

B-7b5 E7b9 A-7(b5) D7b9 G-7 C7ALT. F Δ 7

E-7b5 A7b9 D-7 D \flat /C B-7b5 E7b9 A-7 D7 G-7 C7

B-7b5 E7b9 A-7b5 D7b9 G-7 C7ALT. F \circ *ASAL Com*

OSCAR PETERSON - "SOMETHING WARM" (LAST x D.C. ALTERNATIVE)

BALLAD)

IRIS

-WAYNE SHORTER

MILES DAVIS - "E.S.P."

I SHOULD CARE

E-7 A7 F#-7 B7 E-7 A7 DΔ7
 F#-7b5 B7sus4 B7 E-7 G-7 G7
 DΔ C#-7b5 F#7 A-7 D7 GΔ7
 C#-7b5 F#7b9 B- B-7 E7 E-7 A7
 G#-7b5 C#7(b9) F#-7 B7 E-7 A7 DΔ7
 F#-7b5 B7sus4 B7 E-7 G-7 C7
 B-7 C#-7b5 F#7b9 B- B-7/A E7/G#
 E-7 A7 D6 G7 F#-7 B7
 FINE

BILL EVANS - "LIVE AT TOWN HALL"

ISN'T IT ROMANTIC?

- ROGERS/HOBS

(C7) F6 D-7 G-7 C7 FΔ7 F#07 G-7 C7
 F6/A D7 G-7 C7 FΔ7 C-7 F7
 1) BbΔ7 C7 A7 D- A7/C# C-7 F7
 BbΔ7 D7/A G- E-7b5 A7 D- G9 C7ALT. C7
 2) G- G7/F E-7b5 A7 D- D/C D/B Bb-6
 A-7 Ab7 G-7 C7 F Bb-6 F (C7)
 FINE

BILL EVANS - "LIVE AT SHELLY'S MANNE-HOLE"

ISOTOPE

• JOE HENDERSON

SOLOS ON "C" BLUES USING (D7 B7/Ab7 F7) AS TURNAROUND

JOE HENDERSON - "POWER TO THE PEOPLE"

240.

ISRAEL

JOHN CARISI

(SWING)

GERRY MULLIGAN - "A CONCERT IN JAZZ"

242.

IT'S A RAGGY WALTZ - DAVE BRUBECK

DAVE BRUBECK'S GREATEST HITS

JINRIKISHA

-JOE HENDERSON

JORDU

- DUKE JORDON

[MED. UP JAZZ]

D.SAL

246.

JOURNEY TO RECLIFE

- BILL EVANS

JOY SPRING

- GUESSES ONLY

248.

JU-JU

-WAYNE SHORTER

[INTRO: VAMP ON]
C#7

C#7

C+7 B7

Bb7 F#-7

G7 C#-7

G7 C#7 (#9)

WAYNE SHORTER - "JU-JU"

JUST FRIENDS

KLEMMER/LEWIS

- Staff 1: A7, DΔ7, D-7, G7
- Staff 2: AΔ7, C-7, F7
- Staff 3: B-7, E7, C#-7, F#-7
- Staff 4: B7, B-7, E7, Eb7
- Staff 5: DΔ7, D-7, G7
- Staff 6: AΔ7, C-7, F7
- Staff 7: B-7, E7, C#-7, F#-7
- Staff 8: B7, B-7, E7, A6, (E-7 A7)

250.

JUMP MONK

- CHARLES MINCUS

[MED. UP]
(REPEAT WITH CUE)

A series of ten empty musical staves for practice or improvisation.

252.

JUNE 15, 1967

-MICHAEL GIBBS

(FAST LATIN)

A7 / / /

(4) (7)

(FINE) D7

G7 / / /

(4)

(8) D7

D.C. AL FINE

(PLAY 6 BAR BREAK ONLY ON HEAD)

GARY BURTON - "LOFT FAKE ANAGRAM"

254.
(FLAMENCO
FEEL)

LA FIESTA

- CHICK COREA

1.
 C#-7 F#7
 2.
 C#-7 F#7

B E/D#
 B E/D#
 A G

F# G A G F#

SOLOS ON SAME VAMP USING "SPANISH PHRYGIAN" SCALE

AFTER SOLOS D.S. al ♩

(OPEN VAMP - CUE FINE)

Bmaj7 Emaj7
 (FINE)

CHICK COREA - "RETURN TO FOREVER"

STAN GETZ - "CAPTAIN MARVEL"

256.

LADY BIRD

TAD DANESON

(Sung)

Four empty musical staves at the bottom of the page, consisting of two sets of five-line staves.

LAMENT

(BALLAD)

G- F-7 Bb7 Eb7 A-7 D7

G B-7b5 E7 A-7 F#-7b5 B7

E- / D7 C-6 B-7 E-7 A-7 F#-7b5 B7

E- F-7 Bb7 Eb7 A-7b5 D7(#9)

D.C. AL

E- / D7 C-7 B-7 E-7 C#-7b5 C-7 F7

G E-7 Eb7 D7 G (A-7b5 D7b9)

FINE

258

(EVEN 8THS)

LAS VEGAS TANGO

GIL EVANS

GIL EVANS - "INDIVIDUALISM"
 GARY BURTON - "GOOD VIBES"

LAZY BIRD

259.
-JOHN COLTRANE

[MED. UP]

B-7 E7 D-7 G7 G-7 C7

F#7 B-7 E A#7 Bb-7b5 Eb7b9 A#7

C#7 F#7 B-7 C-7 F7

B-7 E7 A#7 Bb-7 Eb7

B-7 E7 D-7 G7 G-7 C7

F#7 B-7 E7 A#7

G7#11 F7(9-b9) B-7 E7b9

A#7 D7b9 G#7 C7b9

rit. ----->

F7 Bb#7 Eb7(9#11)

JOHN COLTRANE - "BLUE TRAIN" 4

260.

LEROY, THE MAGICIAN

- GARY BURTON

(ROCK)

(DRUM INTRO.)

GARY BURTON - "GOOD VIBES"

- MITCH COOLEY

LIE AWAKE

[FAST LATIN]

Four empty musical staves at the bottom of the page.

262.

LIKE SOMEONE IN LOVE

- VAN HUSEN / BURKE

1.

2.

JOHN COLTRANE - "LUSH LIFE" "COLTRANE TIME"

LINEHOUSE BLUES

- PHILIP BRANAH

(FAST)

A

Chords: Eb9#11, (E9), Eb7, C9, C#9, C7, BbΔ7, EbΔ7, A-7, D7, G-7, C7, F7, E7

B

Chords: Eb7#11, (E9), Eb7, C7, (C#9), C7, F#7, Bb7, G7(#9), C-7, C-7b5, F7, TO CODA Bb7, E7(#11)

Chord: Bb7

"CANNONBALL + COLTRANE"
 DAVE BRUBECK - "BLUES ROOTS"

264.

$\text{♩} = 100$

LITHA

-CHICK CORREA

(MED.)

LITTLE B'S POEM

-BOBBY HUTCHERSON

BOBBY HUTCHERSON - "COMPONETS"

LITTLE NILES

- RANDY WESTON

RANDY WESTON - "TANTA"

268

(LATIN)

LITURGY

-MICHAEL GIASS

A

(FORM: AABBB)

GARY BURTON - "DUSTER"

270.
(MEN)

LITTLE WALTZ

- RON CALTER

Four empty musical staves for accompaniment or additional notation.

LONG AS YOU KNOW YOU'RE LIVING YOURS

LONG AGO + FAR AWAY

- IRVING GERSHWIN

1. G^6 $E-7$ $A-7$ $D7$ $G\Delta7$ $A-7$ $D7$

G^6 $A-7$ $D7$ $B-7$ $E7$ $A-7$ $D7$

1. Bb^6 $C-7$ $F7$ $Bb\Delta7$ $A7$

$D\Delta7$ $B-7 // E7+5$ $A-7$ $D7$

2. $D-7$ $G7$ $C\Delta$ $F7$

G^6 $E-7$ $A-7$ $D7$ G^6 $A-7$ $D7$

LONNIES LAMENT

273.
- JOHN COLTRANE

[SOLOS ON C-7]

LOOK TO THE SKY

Jobin

A.C. Jobin "Wave"

(MED. ROCK)

LOOKING BACK

275.

- RICHARD NILES

276.

LUCKY SOUTHERN

- KITH JARRETT

[BOSSA]

INTRO

Introductory chord progression on a single staff in 4/4 time, marked 'INTRO'. The chords are: EΔ (quarter), EΔ#5 (quarter), E6 (quarter), and EΔ#5 (quarter). Each chord is marked with a '7' above it.

AIRTO - "FREE"

LULLABY OF BIRDLAND

277.

- GEORGE SHERRING

(MED)

Chords: G- A7 D7 G- C-7 F7 Bb7 G-7 C-7 F7 Bb7 Eb7 D7 Bb7 F7 Bb7 G7 C-7 C-7 F7 Bb7 G7 C-7 C-7 F7 Bb7 D7 G- A7 D7 G- C-7 F7 Bb7 G-7 C-7 F7 Bb7 F7 Bb7

FINE

"THE BUD POWELL TRIO"

278

(MED. BALLAD)

LUSH LIFE

BILLY STRAYHORN

Chord progression: E7 Eb6 Db7 Eb7 Db7 Eb6 Db7

Chord progression: Eb7 F-7 Gb7 Ab-7 Bb-7 B7 F-7 E7 Eb7

Chord progression: Eb7 D7 G- A-6 G-7 G-6 G-

Chord progression: A-7 Ab7 G- G-6 G-7 G-6 G- F#07

Chord progression: F-7 Bb7 Db7 b9 C7 F7

Chord progression: B7b5 F-7 Bb7 Eb6 E7

Chord progression: Eb6 E7 Eb6 / D7b5 C#7 F#7 F#7 E7 / Eb6 E7

COLTRANE

"LUSH LIFE"

STAN Getz "CAPTAIN MARVEL"

280.
(ROCK)

THE MAGICIAN IN YOU

- KEITH JARRETT

3x

F#m4

A

Em4 C#-7 G# A E7sus4 Am4 E/G#

D#-7b5 D7sus4 Gm4 F#-7 Em4 E-/D A7/C# D/C

3

Bm4 B7/A E/G# E-7 D7sus4 G G#-7 C#7

Cmaj7 F7sus4

KEITH JARRETT - "EXPECTATIONS"

MAIDEN VOYAGE

HERBIE HANCOCK

A E7sus4 % % %

G7sus4 % % 1. %

B F7sus4 % % %

E_b7sus4 % % %

E7sus4 % % %

G7sus4 % % %

[END ON E7sus4]

HERBIE HANCOCK - "MAIDEN VOYAGE"

MALLET MAN

- GORDON BECK

[INTRO]

1st ONLY

PLAY 4x

LAST x

A

1.

2.

B

C

GARY BURTON "NEW QUARTET"

284.

MAN IN THE GREEN SHIRT

Joe Zawinul

Rock

C (voicings)

half x rock feel

3X (Melody (Xonly))

(Bkgnd 2°A)

CEDA

54 - a - -

286
DRUM INTRO
ON CUE
(LATIN)

MAHJONG

-WAYNE SHORTER

$\text{♩} = 60$

"WAYNE SHORTER - JU-JU"

CONTINUOUS
SIMILE

WIND)

LATIN)

MAY DANCE

-DAVE HOLLAND

MEDITATION

- A.C. JOBIM

[BOSSA]

Chords and musical notation details:

- Staff 1: [BOSSA] D6, C#7 sus4, C#7
- Staff 2: D6, B7 alt
- Staff 3: E-7, C7 mixo #11
- Staff 4: F#-7, B7b9 alt, E-7, A7 alt
- Staff 5: G#7 lyd, C7 mixo #11, F#-7
- Staff 6: F#7, B-7, A7
- Staff 7: C7, B7b9, Bb7, A7b9, D6, (E-7 A7)

MEMORIES OF TOMORROW

- K. JARRETT

(LATIN)

KEITH JARRETT - "THE KÖLN CONCERT"
(PART 2 C)

290.
(EVEN 8THS)
(INTRO)

MEVLEVIA

- MIKE GOODRICH
F#-7

Introductory chord progression in F# major: C#F# / F# (circled), D / F# (circled), Eb / E (circled), E / D# (circled), F / D (circled). The final measure contains a wavy line representing a tremolo effect.

A

B

(CONT.)

MEVLINIA - Pg. 2

GARY BURTON - "RING"

292.

MICHELLE

- LENNON/MC CARTNEY

Two empty musical staves at the bottom of the page.

MIDNIGHT MOOD

A (MODERATE)

B

294.

MILANO

-JOHN LEWIS

[MED. SLOW]

E-7 A7 D B-7 E-7 A7
D7 Ab7 G / E-7A7 D B7 E-7 A7
1. D B7 2. A-7 D7 G G- F#- B- / /
E-7 A7 D7 G G- F#- B-
G#-7b5 C#7 F#- B7b9 E-7 A7 D B-7
E-7 A7 D7 Ab7 G / E-7A7 D B7
E-7 A7 D

MJQ - "THE MODERN JAZZ QUARTET"

MINORITY

- ALGI CRICE

(UP)

G-9 E-7(b5) A-7(b5)

D7b9 G-9 E-7 b5

D-7(9) G7(13) C-7

F7 Bb-7 Eb7

Ab-7 Db7 A-7

D7ALT.

MISTY

- ERROL GARNER

BALLAD

Chords and notes shown in the score:

- Line 1: $F\Delta 7$, $C-7$, $F7$, $Bb\Delta 7$
- Line 2: $Bb-7$, $Eb7$, $F\Delta 7$, $D-7$, $G-7$, $C7$
- Line 3: 1. $A-7$, $D7$, $G-7$, $C7$; 2. $F6$
- Line 4: $C-7$, $F7 b9$, $Bb\Delta 7$
- Line 5: $B-7$, $E7$, $G7$, $A-7 b5$, $D7$, $G-7$, $C7$
- Line 6: $F\Delta 7$, $C-7$, $F7$, $Bb\Delta 7$, $Bb-7$, $Eb7$
- Line 7: $F\Delta 7$, $D-7$, $G-7$, $C7$, $F6$, $(G-7 C7)$

MIYAKO

Wayne Shorter

MOLTEN GLASS

-JOE FARRELL

D Δ 7 G Δ 7 C#-7b5 F#7b9
 B Δ 7 Bb-7b5 Eb7 F-7
 G-7b5 C7b9 F Δ 7 E-7b5 A7b9
 D Δ 7 F Δ 7 Bb Δ 7 Db Δ 7 Ab Δ 7 B Δ 7
 E Δ 7 A Δ 7 E Δ 7 D# Δ 7 F# Δ 7 F# Δ 7 E Δ (#11)
 D Δ (#11) C Δ (#11) Bb Δ (#11)

"JOE FARRELL QUARTET"

MOMENTS NOTICE

- COLTRANE

(UP)

JOHN COLTRANE - "BLUE TRANE"

300
(BOSSA)

MONTAGE

- STEV BALCOMB

9

B-7 E7 Amaj7 A7

Bb-7 Eb7 Abmaj7

Dbmaj7 C#-7 F#7 C-7 F7

Bb-7 Eb7 Abmaj7 C7

[SOLO JUMP TO HOLD - OR FADE] AFTER SOLOS, D.S. al. ♩ 2/4

Bb-7 Eb7 Abmaj7 B7b9

(MED SLOW)

MOOD INDIGO

301.

- DUKE ELLINGTON

A $Bb\text{maj}^7$ C^7 $C-7$ $F+7$ $Bb\text{maj}^7$

$Bb\text{maj}^7$ C^7 $F\sharp^7 - C\flat^7$ $F\flat^7$ F^7

Bb^7 Bb^0 A^0 Bb^7 Eb^7 $Ab^7 (F\sharp^7)$ $F+7$

$Bb\text{maj}^7$ C^7 $C-7$ $F+7$ $Bb\text{maj}^7$

B $Bb\text{maj}^7$ G^7 C^7 $C-7$ F^7 Bb / / F^7

$Bb\text{maj}^7$ G^7 C^7 $F\sharp^7$ F^7

Bb^7 Eb^7 $F\sharp^7$ / / F^7

$Bb\text{maj}^7$ G^7 C^7 $C-7$ F^7 Bb

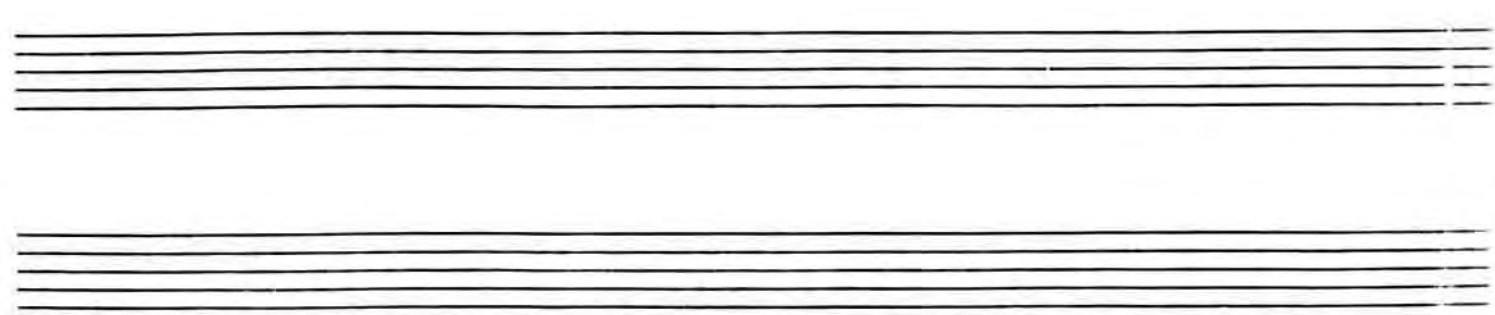

302.

MOON GERMS

- JOE FARRELL

(UP)

(SOLO ON F BLUES)

(BALLAD)

THE MORE I SEE YOU

303.
- WARREN GOZZO

Chords and notation in the score include:

- Chords: F, G-7, A-, D7(b9), G-7, C7, F-, Eb-7, Ab7, Dbmaj7, D7alt., Dbmaj7, C7, F-, G7, G-7, C7 maj4, F, G-7, A-, C+(maj7), C-7, F7, Bb maj7, Bb-7, Eb7, F, A-7, D7, G7, F, G-7, C7, F, (G-7 C7)
- Notation: Treble clef, key signature of one flat, ballad tempo, double bar line, DS marking.

Three empty musical staves, each consisting of five horizontal lines, provided for additional notation or practice.

304
(DIRGE LIKE)

MOTHER OF THE DEAD MAN

- CARL BLEY

MR. P.C.

305.

- JOHN COLTRANE

[MELO. UP]

COLTRANE - "GIANT STEPS"

(ROCK)

MEMPHIS UNDERGROUND

- HERBIE MANN

HERBIE MANN - "MEMPHIS UNDERGROUND"

306.

MY FAVORITE THINGS

-RICHARD RODGERS

COLTRANE - "LIVE AT BIRDLAND"

MY FOOLISH HEART

WASHINGTON / YOUNG

[Ballad] *f* *8.* CΔ7 FΔ7 E-7 A7 D-7 D-_C

B7sus4 B7 E-7 E7#9 A-7 Eb7 D-7

D-7b5 G7b9 CΔ7 G-9 C+7 FΔ7

B-7b5 E7 A-7 E7#9 A-7 D7 D-7 A+7

D-7 G7 *f* *8.* D.S. AL CODA

D-7 D-_C B-7b5 E7 A-7

F-7 Bb7 CΔ7 FΔ7 Bb7b5 A7 D-7 A7

D13 D+7 G7sus4 G7b9 C (A-7 AbΔ7 G7sus4)

(SOLO ON ENTIRE FORM)

BILL EVANS "VILLAGE VANGUARD SESSIONS"

MY FUNNY VALENTINE

- ROGERS / HART

(BALLAD)

"MILES DAVIS SEXTET VOL. 1 - JAZZ AT THE PLANA"

MILES - "MY FUNNY VALENTINE"

MY LITTLE BOAT

- ROBERTO MENESCAL

BOSSA

310.

MY ONE AND ONLY LOVE

WOOD/MELLIN

[BALLAD]

MY ROMANCE

RODGERS/HART

[MED]

CΔ7 D-7 E-7 Eb07 D-7 G7 CΔ7 E7

A- A-Δ7 A-7 A7 D-7 G7 CΔ7 C7

FΔ7 Bb7 CΔ7 C7 FΔ7 Bb7 CΔ7

F#-7/5 Bb9 E-7 Eb7 D7sus4 D7 D-7 G7

2

G-7 C7 FΔ7 A7 D-7 D/C B-7/5 Eb9

A- Ab7 CΔ7/G D-7/G G7 C D-7 G7

FINE

BILL EVANS. "NEW JAZZ CONCEPTIONS"

312.

MYSTERIOUS TRAVELER - WAYNE SHORTER

(Rock)
♩ = 90

[INTRO]

A

ENTER DRUMS

B

3x

LAST X INTO OPEN SOLOS IN 4/4

ON F#7 - FADE W/ DRUMS

WEATHER REPORT - "MYSTERIOUS TRAVELER"

314.

MY SHIP

WELL / GERSHWIN

(BALLAD)

G⁶ E⁷ A-7 D⁷ G⁶ G^{#07} A⁷ D⁷
 G⁶ E⁷ A-7 B⁷ 1. E-7 A⁷ A-7 D⁷
 2. E-7 A⁷ D^{9(sus4)} G⁶ A-7 D⁷ A-7 D⁷
 D⁹ D^{9(sus4)} G^{A7} F^{#7} B-7 E-7 B-7 E-7
 B-7 E⁷ A⁷ D⁷ G⁶ E⁷ A⁷ D⁷
 G⁶ G^{#07} A⁷ D⁷ G⁶ E⁷ A-7 B⁷
 E-7 D⁷ G^{A7} D⁷ G E- C⁹ G C
 G⁶ E-7 A-7 D⁷ G⁶ E^{b9} G⁶ (A- D⁷)

MILES DAVIS - GIL EVANS - "MILES AHEAD"

NAIMA

-JOHN COLTRANE

[BALLAD]

COLTRANE "GIANT STEPS"

NARDIS

• MILES DAVIS

[MED. FAST JAZZ]

Chords: F#-, G Δ 7, (F# Δ 7), C#7, D Δ 7, B-7, G Δ 7, F# Δ 7, F#-, F#-, B-7 / / G Δ 7, B-7 / / G Δ 7, E-7, A7, D Δ 7 / / G Δ 7, F#-, G Δ 7, (F# Δ 7), C#7, D Δ , B-7, G Δ 7, F# Δ 7, F#-

"BILL EVANS AT THE MONTREAX JAZZ FESTIVAL"

JOE HENDERSON SEXTET - "THE KICKER"

NEFERTITI

-MILES DAVIS

(BALLAD)
SWING

318.

NEVER WILL I MARRY

-FRANK LOEBSER

"CANNONBALL ADDERLY AND THE POLL WINNERS"

NICA'S DREAM

- HORACE SILVER

A $\text{C}(\Delta 7)$ $\text{Bb}(\Delta 7)$ $\text{C}(\Delta 7)$ $\text{F}(\Delta 7)$ $\text{Bb}7$ $\text{Bb}7$ $\text{Eb}7$ $\text{Ab} \Delta 7$ $\text{D}7 \text{ b}5$ $\text{G}7 \text{ ALT.}$ $\text{C}(\Delta 7)$ $\text{G}7$ $\text{C} - (\text{FINE})$

B $\text{F}(\Delta 7)$ $\text{Bb}7$ $\text{G}7 \text{ b}5$ $\text{C}7 \text{ b}9$ $\text{F}(\Delta 7)$ $\text{Bb}7$ $\text{Eb} \Delta 7$ $\text{F}\#(\Delta 7)$ $\text{B}7(13)$ $\text{F}(\Delta 7)$ $\text{Bb}7$ $\text{Eb} \Delta 7$ $\text{C}7 \text{ b}9$ $\text{F}(\Delta 7)$ $\text{Bb}7$ $\text{Eb} \Delta 7$ $\text{D}7 \text{ b}5$ $\text{G}7 \text{ b}9$

D.S. AL 2ND ENDING:

320.

NIGHT AND DAY

• COLE PORTER

Chords and Musical Notation:

- Staff 1: E-7b5, A7, DΔ7
- Staff 2: E-7b5, A7, DΔ7
- Staff 3: G#-7b5, G-7, F#-7, F07
- Staff 4: E-7, A7, DΔ7, C7 (first and second endings)
- Staff 5: FΔ7, DΔ7
- Staff 6: FΔ7, DΔ7
- Staff 7: G#-7b5, G-7, F#-7, F07
- Staff 8: E-7, A7, E-7, D6, (E-7 A7)

"STAN GETZ + BILL EVANS"

NIGHT DREAMER

- WAYNE SHORTER

MED. JAZZ
WALTZ

[INTRO] (RUBATO)

F#-7 | A-7 | E7 ALT.

(IN TIME)

AD7 C7 | FD7 E7 | AD7 C7 | FD7 E7

4 d. | 4 d. | 4 d. | 4 d.

AD7 C7 | FD7 E7 | AD7 C7 | FD7 E7

AD7 C7 | FD7 E7 | F-7 | Bb7

F#7 sus 4 | % | G7 sus | %

AD7 C7 | FD7 E7 | AD7 C7 | FD7 E7

322.

THE NIGHT HAS A THOUSAND EYES

- WEISHAN, WAYNE, GARRETT

[LATIN]

AΔ7
E

E7sus4

AΔ7
E

E7sus4

E7

(SWING)

E-7

A7

DΔ7

G7

AΔ7
E

E7sus4

A
E

1.

E7sus4

2.

AΔ7

D-7

CΔ7

CΔ7

C-7

F7

BbΔ7

BbΔ7

B7

E7sus4

AΔ7

F#-7

AΔ7
E

E7sus4

AΔ7
E

E7sus4

JOHN COLTRANE - "COLTRANE SOUND"

(ROCK)

(ALL CHORDS)
DORIAN

NIMBUS

323.

- RON MCCLURE

Two empty musical staves at the bottom of the page.

324.

NONSEQUENCE

- MIKE GIBBS

♩ = 240 (ROCK)

NONSEQUENCE PG. 2

(AFTER SOLOS D.C. AL Φ)

NOSTALGIA IN TIMES SQUARE · C. MINGUS

MED.

MINGUS "WONDERLAND"

OLEO

-SONNY ROLLINS

SWING

Section A: The first system contains the first line of music, starting with a boxed letter 'A'. The second system contains the second line of music. The third system contains the third line of music, starting with a boxed letter 'B'. The fourth system contains the fourth line of music. The fifth system contains the fifth line of music. The sixth system contains the sixth line of music. The seventh system contains the seventh line of music. The eighth system contains the eighth line of music. The ninth system contains the ninth line of music. The tenth system contains the tenth line of music.

Section B: The eleventh system contains the eleventh line of music, starting with a boxed letter 'B'. The twelfth system contains the twelfth line of music. The thirteenth system contains the thirteenth line of music. The fourteenth system contains the fourteenth line of music. The fifteenth system contains the fifteenth line of music. The sixteenth system contains the sixteenth line of music. The seventeenth system contains the seventeenth line of music. The eighteenth system contains the eighteenth line of music. The nineteenth system contains the nineteenth line of music. The twentieth system contains the twentieth line of music.

Chord symbols are written above the notes. The key signature has one sharp (F#).

JOHN COLTRANE - "TRANE TRACKS"

MILES DAVIS - "DAVIS"

(AABA)

328.

OLHOS DE GATO

Carla Stey

Med. Slow

The main body of the score consists of four staves of music. Each staff begins with a measure rest, followed by a series of eighth and quarter notes. The key signature is B-flat major, and the time signature is 3/8. The piece is divided into four measures by bar lines, each marked with a percentage sign (%). The chord progressions are as follows:

The piece concludes with a double bar line and repeat dots on the fourth staff.

Ending

The ending section consists of a single staff of music. It begins with a measure rest, followed by a series of notes. The key signature is B-flat major, and the time signature is 3/8. The piece is divided into five measures by bar lines, each marked with a percentage sign (%). The chord progressions are as follows:

- Measure 1: B^b
- Measure 2: %
- Measure 3: %
- Measure 4: %
- Measure 5: B^b

ONCE I LOVED

-A.C. JOBIN

SSA)

- Staff 1: A-7, D+7, GΔ7, G#07
- Staff 2: A-7, Ab07, G-7, G-7/F
- Staff 3: G-7, C+7, FΔ7
- Staff 4: F#-7b5, B7b9, EΔ7, E7 b9
- Staff 5: EΔ7, A7, DΔ7, G7
- Staff 6: CΔ7, C#07, C-6
- Staff 7: B-6, Bb7b5, A7, A-7, B7b9
- Staff 8: E-6, (E7)

ONE NOTE SAMBA

-A.C. JOBIM

STAN GETZ - "GETZ AU GO GO"

(EVEN 8THS)

332

- CHICK COREA

OPEN YOUR EYES, YOU CAN FLY

INTRO

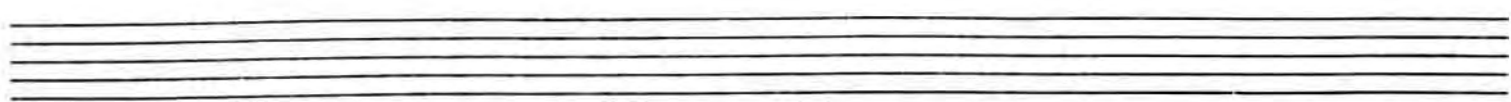

OPEN YOUR EYES P.2

333

Two empty musical staves at the bottom of the page.

334.

[FAST SWING]

ORBITS

WAYNE SHORTER

MILES DAVIS - "MILES SMILES"

ORNITHOLOGY

CHARLIE 'BIRD' PARKER

"THE COMPREHENSIVE CHARLIE PARKER"
 "LIVE PERFORMANCES - VOL. 1"

OUT OF NOWHERE

GREEN / HEYMAN

A Δ 7 C-7 F7
 A Δ 7 C#-7 F#7b9
 1) B-7 F#7b9 B-7
 F7 E7 sus4 E7b9
 2) B-7 F#7b9 B-7 D-6
 C#-7 C° B-7 E7 A (B-7 E7)
 FINE

PASSION DANCE

-MCCOY TYNER

(MED. UP)

G⁷SUS 4

G⁷SUS 4

C PEDAL

C PEDAL

(ETC)

[SOLOS ON G⁷(SUS 4)]

PEACHES EN REGALIA

- FRANK ZAPPA

DR. FILL

(F) C#- / G#- F# 2

C#- B D - 5 - E- B / G#- F#

(GUITAR & FLUTE SWA)

30mi Admi C#

(GUIT.)

(F1) B Bb- B Bb- B Bb-

(SYNTHESIZER)

D E C F Bb G

SAXES 6 A // // // G / D / D C / /

3 6 G / D / D C (-) G / D / D C //

(SYNTH) B C# A D G E

(DR. FILL) D.S.

(MELODY)

ENDING JUMP

C# B A E- B / G# F#

(CLAR)

ZAPPA - "HOT RATS"

340.

PEACE

-HORACE SILVER

(BALLAD)

HORACE SILVER - "THAT HEALIN' FEELING"

(ROCK)

PEARLIE'S SWINE

341.
- STEVE KUHN

"STEVE KUHN" - CHICKEN FEATHERS

342.

PEE WEE

-TONY WILLIAMS

(PIED. WALTZ
TEMPO)

MILES DAVIS - "SORCERER"

PEGGY'S BLUE SKYLIGHT

CHARLES MINGUS

MELODY

(BOSSA)

PENSATIVA

CLAIRE FISHER

[INTRO] $A\Delta^7$ | $A7\#11$ | $A^b\Delta^7$ | $A7\#11$

$A\Delta^7$ $A7\#11$ $A^b\Delta^7$ $A7\#11$ $A^b\Delta^7$

$F7\#9$ $E\Delta^7$ B^b9 $A\Delta^7(\#11)$

$G\#-7$ $C\#7$ $F\#-7$ $B7$ $E\Delta^7$

E^b7 $A7$ $A^b\Delta^7$ $A7/G$

2. $A7$ $A^b\Delta^7$ E^b-7 G^b7

$D\Delta^7$ $B-7$ $G\Delta^7$ $C7$

$E-7$ $A7$ $D\Delta^7$ $C\#-7$ $C7$

FREDDIE HUBBARD "The Night of
The Cookies" Vol. 1

346.

p Saxophone PENT-UP HOUSE Sonny Rollins

B-7 B^b7 B-7 B^b7 / / Amaj7 B^b7 A

Amaj7 B-7 B^b7 B-7 B^b7 / / Amaj7 B^b7 A

Amaj7 E-7 E^b7 E-7 E^b7 / / D-7

D-7 G7 B-7 B^b7 B-7 B^b7 / / Amaj7 B^b7 A

Amaj7 (Solo on changes or blues)

Sonny Rollins - "SAXAPHONE COLOSSUS"

PERI'S SCOPE

BILL EVANS

E-7 A7 F#-7 B-7 E-7 A7 F#-7 B-7
 E-7 A7 D#7 F#7 %
 G#7 A7 F#-7 B-7 E-7 A7 A-7 D7
 G#7 C#+7 C7 F#+7 B+7 F7
 E-7 A7 F#-7 B-7 E-7 A7 F#-7 B+7
 E-7 F#-7 G#7 A7 D# G7 F#-7 B+7
 FINE

348.

PERANCING (NO BLUES)

MILES DAVIS

(HED)

MILES - "SOMEDAY MY PRINCE!!"

PINOCCHIO

-WAYNE SHORTER

FAST SWING

Chords: Bb13, A13, Ab13, Ab13, A13, Ab+7, G13 (b9), Ab7ALT, G13, B13, Bb13, Eb9, Ab+7, G13 #11, Ab13, C7 (ALT.)

MILES DAVIS - "NEFERTITI"

PITHYCANTHROPLUS- ERECTUS

- CHARLES MINGUS

(HED UP)

A G- EbΔ7 A-7b5 D7 b9

G- E-7 F7 Bb7 } =

A-7b5 D7#9 G-7 EbΔ7

Bb-7 Eb7 AbΔ7 A-7b5 D7 b9

B G-7 (INDEFINITE SOLO FILL →)

C - ON CUS- A-7b5 D7

D.C.

CHARLES MINGUS - "REINCARNATION OF A LOVE BIRD"

PLAYED TWICE

-THELONIOUS MONK

(MED.)

PORTSMOUTH FIGURATIONS - STEVE SWALLOW

[FAST]

Chords and markings in the score include: F#-7, DΔ7, C#-7, B-7, GΔ7, F#-7, AΔ7, DΔ7, C#-7, B-7, GΔ7, F#-7, DΔ7, C#-7, B-7, GΔ7, F#-7. The word 'FINE' is written at the end of the piece.

GARY BURTON - "The Duster"

PRELUDE TO A KISS

-DUKE ELLINGTON

(BALLAD)

E⁷ A⁺7 D⁷ G^Δ7 C[#]7(b⁹) F[#]7
 B⁷b⁹ E-⁷ E-⁷ A⁺7 B-⁷ E⁷#11
 E-⁷ A⁺7 D^Δ7 B⁺7 E-⁷ A⁺7 D C[#]7
 F[#]Δ⁷ D[#]-⁷ G[#]-⁷_{b⁵} C[#]7 A[#]-⁷ A^o G[#]-⁷ G⁷
 F[#]Δ⁷ D[#]-⁷ G[#]-⁷_{b⁵} C[#]7 F[#]Δ⁷ B⁷b⁷ E-⁷ F-⁷ F[#]-⁷ F⁷
 E⁷ A⁺7 D⁷ G^Δ7 C⁷b⁹ F[#]7 B⁷b⁹ E-⁷
 E-⁷ A⁺7 B-⁷ E⁷#11 E-⁷ A⁺7 D

354.

PRINCE OF DARKNESS - WAYNE SHORTER

[UP TEMPO]

MILES DAVIS - "SORCERER"

FINE

PUSSY CAT DUES

CHARLES MINGUS

(slow)

[INTRO] E7 C7/G

E7 C7 E7 C7 E7 C7

E7 Bb7 A7 D7

E7 C7 E7 C#7 F#-7 B7

G-7 C7 F F7 Bb B0 F7

[SOLOS ON F BLUES]

CHARLES MINGUS - "BETTER GET IT IN YOUR SOUL"

QUIET NOW

-DENNY ZEITLIN

B-7 G Δ 7 F#7 B-7 E-7 A7 D Δ 7 / C7 B+7
 Bb7 / A7 F#7 B-7 E7#11 F Δ 7 Bb Δ 7 Eb13
 C#-7 A Δ 7 G#7 C#-7 F#-7 B7 E Δ 7 / D7 C#+7
 C7 B7 G#7 / C#-7 F#7(+11) G#-7 C#-7 F#-7 B7 B-7 E7(#11)
 A Δ 7 D13 C#-7 C7 Bb Δ 7 Eb7 D-7 C#7
 B7 E7 D#-7 D7 C#-6 F#7

F#-7 B-7 E-7 A7sus2 F#-7 B-7 G Δ 7 C Δ 7 F#-7 F Δ 7 Bb Δ 7 Eb Δ 7 D Δ 7

THE RAVEN

- K. JARRETT

(Rock)

- Staff 1: E7#9, G7, E7
- Staff 2: E7, A7, D7, E7#9
- Staff 3: E7#9, D7, Eb7, E7, A7
- Staff 4: B7, E7, D7, E7
- Staff 5: B7/D, G/D, A/C#, B7sus4
- Staff 6: B7, E7#9

"GARY BURTON + KEITH JARRETT"

THE REAL GUITARIST (IN THE HOUSE)

-STEVE KUHN

(Samba)

- Staff 3:** Chords: D7, C7(#11).
- Staff 4:** Chord: B-.

STEVE KUHN - "LIVE IN NEW YORK"
 STEVE KUHN - "CHICKEN FEATHERS"

RECORDAME

- JOE HENDERSON

JOE HENDERSON - "PAGE ONE"

360.

Med up

RE-INCARNATION

OF A LOVEBIRD

Mingus

0.2.

... "lovebird"

C-7 F7^{b9} B-7 E7

D.C. al

CODA

B-7^{b5} E7^{b9} D-7 E^b-7 B-7^{b5}

E7 A- A-

(SOLOS ALSO ON ♯)

362.
(ROCK)

RED CLAY

- FREDDIE HUBBARD

FREE BLOWING

A (RHYTHM SEC)

B (THEME)

C

D (SOLOS)

FREDDIE HUBBARD - "RED CLAY"

Empty musical staves for additional notation.

RESOLUTION

-MAHAVISHNU

(Rock)

♩ = 90

MAHAVISHNU - "BIRDS OF FIRE"

364.

ROUND MIDNIGHT

-HONK

ALLAD

Chord progression for the first staff: F- D-7b5 G-7b5 C7ALT. F-7 Bb7/#11

Chord progression for the second staff: C#-7 F#7 C-7 F7 Bb-7 Eb7/#11 F-7 Bb7/#11

Chord progression for the third staff: C#7/#11 C7 2. C#7/#11 C7

Chord progression for the fourth staff: F-7 D-7b5 G7b9 C7

Chord progression for the fifth staff: D-7b5 G7b9 C7 Bb-7 Eb7 Ab7 /

Chord progression for the sixth staff: Db7/#11 C7 F7 Eb7/#11 Bb7/11 C7

D.C. AL 2ND END.

SAGA OF HARRISON CRABFEATHERS

STEVE KUHN

365.

- Staff 1: **A** Solo, F#- (AEOLIAN) fret 8, D lyd fret 4, F#-7 fret 4
- Staff 2: E-7 (AEOL) fret 8, C lyd fret 4, E-7 fret 4
- Staff 3: Bb lyd fret 8, **D** D-7 (AEOL) fret 8, Bb fret 4, D-7 fret 4

STEVE KUHN - "LIVE IN NY."

AFTER SOLOS D.C. 

SATIN DOLL

-DUKE

E-7 A7 E-7 A7 F#-7 B7
 F#-7 B7 B-7b5 E7 Bb-7 Eb7
 D F#-7b5 B7b9 (2) D E-7 Eb7 F#-7
 A-7 D7 Gb7 A-7 D7
 B-7 E7 E-7 A7 F#-7 B7
 E-7 A7 F#-7 B7
 B-7b5 E7 Bb-7 Eb7 D (F#-7 B7b9)
 FINE

SCOTCH 'N' SODA

- GUARD

Three empty musical staves, each consisting of five horizontal lines, provided for additional notation or practice.

SCRAPPLE FROM THE APPLE

• CHARLIE PARKER

Chords and markings visible in the score:

- A-7
- D7
- D7b9
- GΔ7
- A-7
- D7
- GΔ7
- B-7
- E7
- GΔ7
- FINE
- GΔ7
- E7
- A7
- D7
- A-
- D7
- A-7
- D7b9
- GΔ7
- A-7
- D7
- GΔ7 / A-7 D7b9
- G

370.
(LATIN)

SEA JOURNEY

- CHICK COREA
(LAST 4)

RECORDED ON CHICK COREA'S
"PIANO IMPROVISATIONS I"
AS "SONG FOR SALLY"

SELF-PORTRAIT IN 3 COLORS

C. Mingus

Ballad

(intro)

[A]

C- 7 F

CHARLES Mingus - "Better get in your soul"

SEMBLENCE

K. JARRETT

(FAST JAZZ)

KEITH JARRETT - "FACING YOU"

(FAST LATIN)
374

SEÑOR MOUSE

- CHICK COREA

1.

Ab⁷ C^b- C[#]7 F[#]-

D C^b- F[#]-

2.

B^b- (To G) C^b- C[#]7

F[#]-

(D.C.) (To G)

2.

Med

SERENADE TO A CUCKOO

377

ROLAND KIRK

A

B

ENDING

378.

(MED UP)

SEVEN COME ELEVEN

- BENNY GOODMAN
CHARLIE CHRISTIAN

USE BASS LINE AT [A] FOR SOLO INTRO - 8 BARS

(MELODY)

Bb

2.

3

A7

G7

3.

Bb

SEVEN STEPS TO HEAVEN

Miles Davis

INTRO

MILES DAVIS - "FOUR & MORE"

SHADES OF LIGHT

- HUBERT LAWS

ED.
WING

HUBERT LAWS - "LAWS CAUSE"

THE SHADOW OF YOUR SMILE

slow
bossa

-Mande'

Staff 1 (Melody): G#-7, C#7^a DM7^{b9}, F#-7, B7 Mixo #11

Staff 2 (Guitar): B-7, E7 FHM, Amaj7, Dmaj7

Staff 3 (Guitar): G#-7b5 BHM, C#7 DM7, F#-7, F#7/E

Staff 4 (Guitar): Eb-7b5 GbHM, Ab7 A HM, Ab-7, Db7 DM7

Staff 5 (Melody): G#-7, C#7^a DM7^{b9}, F#-7, B7 Mixo #11

Staff 6 (Guitar): B-7, E7 FHM, C#-7b5 EHM, F#7alt G M7

Staff 7 (Guitar): B-7, D-7, G7, C#-7, F#7b9 G M7

Staff 8 (Guitar): B7 mixo #11, F7, B-7 FHM, E7b9, A6, (C#7)

382.

INK-8055A)

(BLUES)

SIDEWINDER

- LEE MORGAN

(BASS-CONTINUE)
SIMILE

A-7 b5 D7 b9

(BREAK)

(FINE)

(PICK-UP FINE)

SING ME SOFTLY OF THE BLUES 383. - CARLA BLOTT

(Intro)

G7 C#7b9 C#7b9 G7 F#7 sus4 / / / F#7 /

B7 E7 B7 E7

D7 Ab7 G7 C#7b9 G7 F#7 sus4

B7 (2 9, b5) E7 G7 F#7 C7

B7 A7 G7 F#7

RIT. ...

B7 E7 G7 F#7 B7

SKATEING IN Central PARK

- JOHN LEWIS

(A)

Dmaj7 A7 Dmaj7 A7
 E-7 A7 Dmaj7 D+7 Gmaj7 C#7
 F#-7 B-7 E-7 A7 Dmaj7 A7
 D+7 G- G-/F# G-/F (Fine) E-7 b5 Fmaj7
 F-/D F-/C B- B-/A
 G#-7 b5 G-7 E-7
 A7

D.C. al Fine

(from AABA)
 Bill Evans/Jim Hall - "UNDERCURRENT"

SLOWLY GONE, BY GONE

DAVE SAMUELS

(Guitar)

(INTRO.)
A7sus4

- Staff 1:** Introductory melody starting with an A7sus4 chord.
- Staff 2:** Chord progression: F#7, G7, C#7, DΔ7.
- Staff 3:** Chord progression: D#07, E-7, C#7, D0.
- Staff 4:** Chord progression: G#-7b5, GΔ7, DΔ7, E7.
- Staff 5:** Melodic line starting with an A7sus4 chord.

Four empty musical staves are provided at the bottom of the page for additional notation or practice.

386.

SOLAR

- MILES DAVIS

MILES DAVIS - "WALKIN"

(Ballad)

Solitude

"Masterpieces BY Ellington"

SOMEDAY MY PRINCE WILL COME - CHURCHILL

- Staff 1: C Δ 7, E7+5, F Δ 7, A+7
- Staff 2: D-7, A+7, D7, G7
- Staff 3: E-7, D Δ 0, D-7, G7
- Staff 4: E-7, E Δ 0, D-7, G7
- Staff 5: G-7, C7, F, F Δ 0
- Staff 6: C/G, D-7/G, G7, C

BILL EVANS - "PORTRAIT IN JAZZ"

MILES DAVIS - "SOMEDAY MY PRINCE"

SOME OTHER TIME

- BERNSTEIN, COMDEN,
GREEN

389.

Bill Evans - "Village Vanguard"
Gary Burton/Ralph Towner - "Matchbox"

390.

SOME SKUNK FUNK

Randy Bricker

Rock 120

(horns)

Fine

1. 8. A7+9

1. A/Eb

2. Eb Ab/Eb B/Eb E7+9

3. Eb/B E7+9 F7

4. C#7+9 D7+9 [C] 3X's G7+9

solos
at 11

392.

SOMETIME AGO

-SERGIO MITTANOVICH

ART FORMER-JIM HALL-"INTERACTION"

SONG

393.
- STU BALCOMB

$\text{♩} = 60$
(SWING)

USE ♩ ONLY ON END
FORM AABA

ON SOLOS USE 1ST ENDING FOR LAST "A"

394.

SONG FOR MY FATHER

H. Silver

med latin

Staff 1: Melody line starting with a circled **A**. Chords: G-7, F7, Eb7, D7sus4. Includes triplets and a repeat sign.

Staff 2: Continuation of the melody. Chords: G-7, F7, Eb7. Includes a repeat sign.

Staff 3: Continuation of the melody. Chords: G-7, F7, Eb7. Includes a repeat sign.

Staff 4: Continuation of the melody. Chords: D7, G-7, F7, Eb7. Includes a repeat sign.

Staff 5: Continuation of the melody. Chords: D7, G-7, F7, Eb7. Includes a repeat sign and the instruction **(Form AAB)**.

THE SONG IS YOU

KEGM / HANNELSTERN

D Δ 7 D \circ E-7 A7 F \sharp -7 B7 E-7 A $\frac{7}{3}$

D Δ 7 F \sharp - E-7 A7 E-7 $b5$ A7 F \sharp -7 B7 E-7 A7

D Δ 7 B7 E-7 A7 D6

F \sharp Δ 7 G \sharp -7 C \sharp 7 F \sharp Δ 7 B \sharp -7 E \sharp 7

A \sharp -9 D \sharp 7 G \sharp 7 C \sharp 7 A7

D Δ 7 D \circ E-7 A7 D Δ 7 D7 G Δ 7 G-6

F \sharp -7 B7 E-7 A7 D6 (E-7 A7)

FINE

ROCK

SON OF MR. GREEN GENES

FRANK ZAPPA

(A)

E- A E- A
E- A E- A
D B- D
G A B- C
A B- C

(solos)

E- ||| | A ||| | E- ||| | A |||
B- ||| | D ||| | B- ||| | D |||
G | A | B- ||| | C ||| | /
D E#

FRANK ZAPPA - "HOT RATS"

SOPHISTICATED LADY

-DUKE

(BALLAD)

FINE

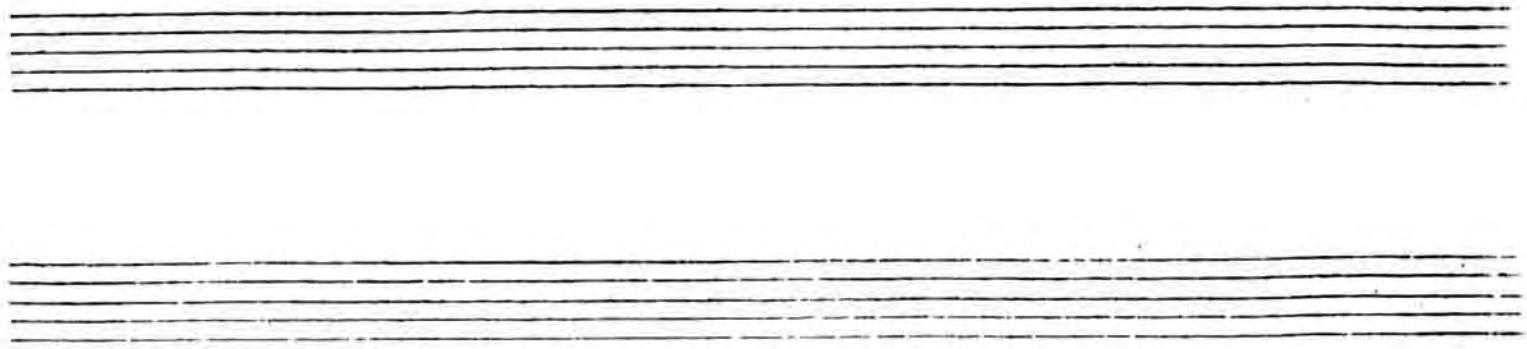

♩ = 60 400.

SPACE CIRCUS PART 1 - CHICK COREA

3x

(MELODY TACIT (M X))

CHICK COLETT
"HYMN OF THE 7TH GALAXY"

402.
(ROCK)

SPACE CIRCUS PART 2 - ONICK COREA

3x's

(ENTER ALL)

REPEAT UNTIL CUE (DR. FILL w/ FIGURE) (OPEN FOR SOLOS ON F#-7

Col BAR ① Col BAR ② (ON CUE) 2. (OPEN FOR SOLOS ON F#-7

APPEAL SOLOS D.S. al f

D.S. al 2nd ENDING

RITARD FINE

404.

SPEAK NO EVIL

- WAYNE SHORTER

Med.
Swing

Chord voicings and markings in the score include:

- Staff 1: D-7, EbΔ7, D-7, EbΔ7
- Staff 2: D-7, EbΔ7, D-7, EbΔ7
- Staff 3: F#-11, B+7, E-7(1), A+7, B7b5, C-7
- Staff 4: B7b5, C-7 (1), C-7 (2)
- Staff 5: D-7, Bb7, Bb7, A-7, Ab7b5, Ab7b5
- Staff 6: G-7, C7b5, C7b5, F#9, Eb7, Eb7

Other markings include: Med. Swing, 8. (first ending), 1. (first ending), 2. (second ending), FINE, and DSAL 2ND ENDING.

WAYNE SHORTER - "SPEAK NO EVIL"

SPIRAL DANCE

405.

KEITH JARRETT

EVEN
SIDE

(INTRO OPEN VAMP)

Ab/Bb
Bb/Eb (8 BARS OR SO)

C-sus2
Ab/Db
Ab9/Db

Ab/Db
Bb/Eb
F7

F#
C7
F

F# / G7(sus2)
C-
F# G(F)

D.C. - THEN USE INTRO
VAMP FOR SOLO!
(FADE)

KEITH JARRETT - "BELONGING"

406.

BALLAD

SPRING IS HERE

Rodgers/Hart

Chords: D-7, G7, C-7, D-7, G7, C-7, F7, Bbma7, G-7, C-7, D7, D-7, G-7, C-7, F7, D-7, G-7, E-7, Bb-6, D-7, G-7, C-7, F7, Bb6, Ebma7, Bb6, (C-7 F7).

First Ending: 1. Bbma7, G-7, C-7, D7.

Second Ending: 2. Bbma7, G-7, C#-7, F#7, C-7, F7.

Final Ending: FINE

"BILL EVANS AT THE TOWN HALL" VOL I

STAR-CROSSED LOVERS

Ballad

Duke

The score includes the following chord progressions:

- Staff 1: Abmaj7 B7/A Ebmaj7/Bb C-7 F-7 Bb7
- Staff 2: Ebmaj7 Ab5 3 Abmaj7 B7/A Ebmaj7/Bb C-7 3 A-7b5 3 D7b9
- Staff 3: G- 3 Ab/Bb G-/Bb Ab/Bb G-/Bb F-7b5 3 Bb-9
- Staff 4: F-7b5 Bb7 Bb-7 Eb7b9 Bb-7 Eb7b9 Abmaj7 3 Ab-7
- Staff 5: F-7 Bb7 Ebmaj7 Eo7 Abmaj7 F7 Ebmaj7/Bb 3 C-7
- Staff 6: F-7 Bb+7 Ebmaj7 B+7 Bb7+11 A7b5 Ebmaj7

The notation includes various rhythmic values, including eighth and sixteenth notes, and rests. Some notes are marked with a '3' indicating a triplet. The score concludes with a double bar line and repeat signs.

DUKE ELLINGTON - "THE GREAT PARIS CONCERT"

STELLA BY STARLIGHT

VICTOR YOUNG

F#-7b5 B7b9 D-7 G7
 G-7 C7 F#7 Bb7
 C#7 F#-7b5 B7b9 E-7 C-7 F7
 G#7 F#-7b5 B7 B-7b5 E7b9
 A+7 D-7 Bb7 C#7
 F#-7b5 B7b9 E-7b9 A7b9
 D-7b5 G7b9 C#7

"MILES IN CONCERT"

STOMPIN AT THE SAVOY

Edgar Savary
Chick Webb

Bop

B \flat 7 E \flat maj7 B \flat 7 E \flat maj7 E \flat 7

F-7 B \flat 7 E \flat 6 C-7 F-7 B \flat 7

E \flat 6 E \flat 7 A \flat 7 A7 A \flat 7

D \flat 7 A \flat -7b5 D \flat 7 G \flat 7 G7 G \flat 7

B7 B \flat 7 E \flat maj7 B \flat 7

E \flat maj7 E \flat 7 F-7 B \flat 7

E \flat 6 B \flat 7

Fine

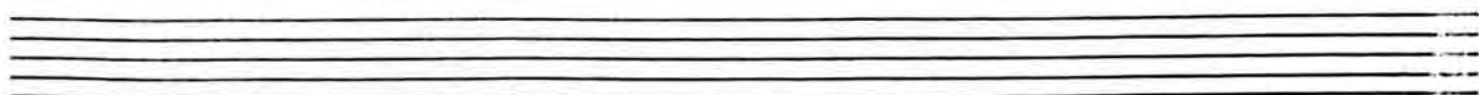

412.

STRAIGHT, NO CHASER

-MONK

THELONIUS MONK - "WHO'S AFRAID OF THE BIG BAD MONK"

MILES DAVIS - "MILESTONES"

STUFF

(ROCK)

TIME ON Eb7#9 (14)

Eb7

E7

(C)

D7

C

Eb(#11)

D
Eb

Eb

TR

D

A-

C

A

E7

A

A

TIME ON Eb7#9 (14)

474
(SWING)

SUGAR

- STANLEY TURBENTINE

STANLEY TURBENTINE - "THE BADDEST TURBENTINE"

416.

SWEDISH PASTRY

- BARNEY KESSEL

[100. FAST]

BILL EVANS - "LIVE AT SHELLY'S MANNE-HOTEL"

GERRY MULLIGAN TENTET - "WALKIN' SHOES"

SWEET GEORGIA BRIGHT

CHARLES LLOYD

418.

SWEET HENRY

STEVE SWALLOW
JACK GREGG

Rock

Chord symbols: E, G#7/D#, C#, C#/B, A, Dmaj7, E, C#, C#/B, F#7/A#, B, A, B7sus4, E, B/F#, F#, F#/E, E, B/D#, F#/C#, C#, F#/C#, C#7, F#/C#, E, A/E, E7, A, F#/A#, B7, A/E, E, E/O, D, A/C#, E/B, (VAMP) B, E, B7, E, E, G#7/D#, C#, C#/B, A, Dmaj7, E.

ENDING: ||

RIT - - - - FINE

GARY BURTON/STEVE SWALLOW - "HOTEL HELLO"

SWEET RAIN

419.

Trunk

7/4 B7#9 G7(alt) AbD7 Bb7

EbD E2b7 A7 D7#11 C#7#11

C7#11 B7#11

EbD7 F#D7/Eb B7/Eb AbD7/Eb

End

E D7

STAN Getz - "Sweet RAIN"
MICHAEL GIBBS - "MICHAEL GIBBS"
GASTROTON - "DYSKOTIK"

TAKE FIVE

- PAUL DESMOND

Chord symbols and their positions above the staves:

- Staff 1: F- C-7 F- C-7 F- C-7
- Staff 2: F- C-7 F- C-7 F- C-7 F- C-7
- Staff 3: F- C7 DbΔ7 Bb-6 C-7 F-7 Bb-7 Eb7
- Staff 4: AbΔ7 AbΔ7 Bb-6 C-7 F-7 Bb-7 Eb7
- Staff 5: G-7 C7 F- C-7 F- C-7 F- C-7
- Staff 6: F- C-7 F- C-7 F- C-7
- Staff 7: F- C-7 F-

DAVE BRUBECK - "TIME OUT"
- "GREATEST HITS"

TAKE THE "A" TRAIN

421.

ELLINGTON/STAYHORN

422.
(JAZZ ♯)

TAME THY PEN

- RICHARD NILES

A

C#7 alt. / F#-6

B-7 Bb-7 b9 C# / A Dmaj7 / F# C lyd.

B

C#7 alt. Ab-7 maj4 F#-7 maj4

Ab-7 maj4 F#-7 maj4 Bb lyd. (b5)

Dmaj7 Gmaj7 C lyd.

[FORM A-A-B]

THERE IS NO GREATER LOVE

SYMES/JONES

A MM

OSCAR PETERSON - "SOMETHING WARM"

4. TELL ME A BEDTIME STORY

(D-UP, IN BTH'S)

- HERBIE HARRIS

Chords and notes for each staff:

Two sets of empty musical staves, each consisting of five lines, located at the bottom of the page.

Staff 1: Chords: C7sus4, C7sus4, B7sus4, Bb-7, A7. Includes rhythmic markings: ♯, ♮, ♯, ♮, ♯, ♮.

Staff 5: Chords: Cmaj7, Amaj7, F#maj7, Dmaj7, C#maj7, Amaj7, F#maj7, Dmaj7.

Two empty musical staves.

Chords: F#maj7, Dmaj7, C#maj7, Amaj7, F#maj7, Dmaj7 (C#), (C#maj7).

Four empty musical staves.

426.

THERE WILL NEVER BE ANOTHER YOU

WAGNER/GORDON

THEY CAN'T TAKE THAT AWAY FROM ME

- GERSHWIN

428.

Med Jazz-Rock

THINK ON ME

George Gabsas

THREE FLOWERS

• MCCOY TYNER

(Handwritten scribble)

1.

2.

430.

TONES FOR JONES BONES

- CHICK COREA

- Staff 1: E Δ 7, A $\frac{7}{E}$
- Staff 2: E7#9, G7, C, B \flat -7, A \flat , G7
- Staff 3: C-7 \flat 5, F7#9
- Staff 4: B \flat -7, B \flat 7/A \flat , C7/G, F# Δ
- Staff 5: F Δ 7, A \flat Δ 7, G Δ 7, B \flat Δ 7
- Staff 6: D Δ 7, F Δ 7, E \flat -7, B7 \flat 5
- Staff 7: E Δ , A $\frac{7}{E}$
- Staff 8: E7#9, G7 \flat 9, C, B \flat -7, A \flat 7, G7
- Staff 9: F#-7, B7, C \flat , C#-7, F#7

F#-7 G#7 G-7 C7 F E-7 D-7 G7

F#-7 G#-7 A G7b5 F#7#11

CHICK COREA - "INNER SPACE"

432.

TIME REMEMBERED

-BILL EVANS

Chords and notes are labeled as follows:

- Staff 1: C#-9, DΔ7#11, GΔ, F#-9
- Staff 2: B-7, E-7, A-7, F- FΔ7, BbΔ7
- Staff 3: B-9, E-9, A-7, D-7
- Staff 4: G-9, F#-9, C#-9 #2, 2
- Staff 5: F-9, B-11 #0, D-9, G#-9 #0
- Staff 6: C#-9, A-9, FΔ7, E-9
- Staff 7: D-9, FINE

TOUGH TALK

(Rock)

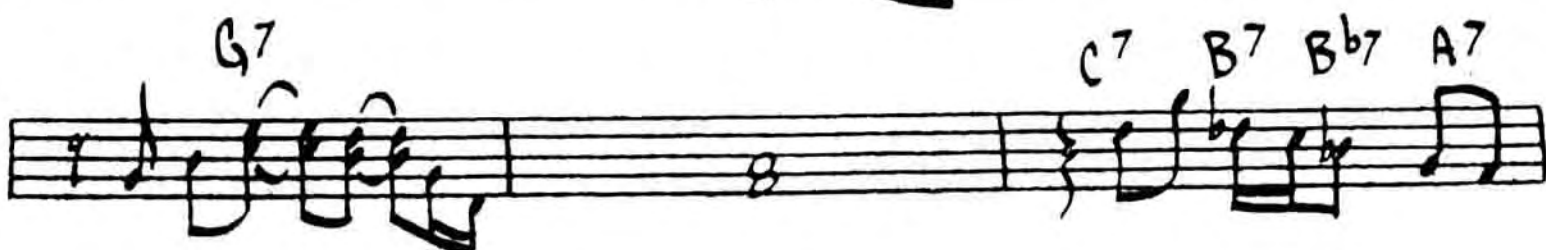

JAZZ CRUSADERS "2ND CRUSADE"

TRAIN SAMBA

- GARY MCFARLAND

TRIO

[A] A-7 D7 A-7 D7

TRANCE

-STEVE KUHN

♩ = 120
 F = F THROUGHOUT

DRUMS STRAIGHT 8/4

C#Δ7 C#-7

C#Δ7 C#-7

CΔ7 C-7b5

C-7sus4 BΔ7 dsj

BΔ7 CΔ7 F-7 E-7 FΔ7 D-7 SOLO (ON CUE) C-7 Bb-7 C-7

Bb-7 (SOLO-OPEN) (ON CUE) Bb-7 C-7 Bb-7 C-7 (ON CUE) (SOLO-OPEN) D.C. AL.

D-7 E-7 E-7

FINE

436.

(BOSSA)

TRISTE

-A.C. JOBIM

A

C CΔ7 AbΔ7 C#7

C CΔ7 E-7 A7b9

D-7 B-7 E7 A-7 B7 ALT.

EΔ7 F#-7 B7 E-7 A7 D-7 G7

B

C CΔ7 C-7 F7

C CΔ7 G-7 C7

FΔ7 Bb7 E-7 A-7 D7

D-7 / / G7 C-7 F7

/ / / /

TUNE-UP

437.

-MILES DAVIS

F#-7 B7 EΔ7
E-7 A7 DΔ7
D-7 G7 CΔ7 FΔ7
F#-7 B7 CΔ7 F#-7 B7

MILES DAVIS-"DAVIS"
"MILES DAVIS PLAYS THE JAZZ CLASSICS"

438.

TURN OUT THE STARS

Bill Evans

Chords listed across the staves:

- Staff 1: C#7b5, F#7b9, B-7, B7b9, E-7, A7, Dmaj7, B-7
- Staff 2: -7, C7, Fmaj7, D-7, B-7, E7, Amaj7, F#-7
- Staff 3: D-7, Ab7, Dbmaj7, Bb-7, Eb-7, C-7b5, F+7
- Staff 4: Bb-7, G-7b5, C+7, F-7
- Staff 5: F#-7, B7, G#-7, C#-7, F#-7, B7, Emaj7
- Staff 6: E-7, A7, F#-7, B-7, E-7, A7, Dmaj7, D7
- Staff 7: F#-7, C(+11), B+7, E-7, Bb(+11)
- Staff 8: +7, D-7⁹, F7¹³, Bbmaj7, D+7, G-7
- Staff 9: -7b5, A7alt, D-7, F7sus, Bbmaj7, A7, Dmaj7, G#7
- Staff 10: #7b5, F#7b9, B-9, A7b9, D#-7⁹ (G#7)

BILL EVANS/JIM HALL - "INTERMODULATION"

UNQUITY ROAD

- Pat Metheny

TENOR 8^{ths}

440.

UP JUMPED SPRING

- FREDDIE HUBBARD

8. C Δ 7 A+7 D-7 G7
A-7 G- F#-7 b5 B7
E-7 F Δ 7 E-7 F Δ 7
1. C#-7 b5 F#7 D-7 b5 G7
2. D-7 G7 C Δ 7 FINE
A-7 D7 G Δ 7 E7
B Δ 7 A7 ALT. D-7 G7
D.S. AL 2ND ENDING

FREDDIE HUBBARD - "THE ATLANTIC YEARS"

UPPER MANHATTAN MEDICAL GROUP

BILLY STRAYHORN

SWING

Staff 1: Chords: G-7b5, C7b9, F-7, Bb7. Melody: G4 (quarter), Ab4 (quarter), Bb4 (quarter), C5 (quarter), Bb4 (quarter), Ab4 (quarter), G4 (quarter), F4 (quarter).

Staff 2: Chords: Eb7, Eb6, Ebmaj7, Eb-7, Ab7. Melody: Eb4 (quarter), F4 (quarter), G4 (quarter), Ab4 (quarter), Bb4 (quarter), C5 (quarter), Bb4 (quarter), Ab4 (quarter).

Staff 3: Chords: Ebmaj7, Bb-7, Eb7, Bb-7, Eb7. Melody: Eb4 (quarter), F4 (quarter), G4 (quarter), Ab4 (quarter), Bb4 (quarter), C5 (quarter), Bb4 (quarter), Ab4 (quarter).

Staff 4: Chords: A-7b5, D7b9, Gmaj7. Melody: A4 (quarter), B4 (quarter), C5 (quarter), D5 (quarter), C5 (quarter), B4 (quarter), A4 (quarter), G4 (quarter).

Staff 5: Chords: Bb-7b5, Eb7b9, Ab-, Bb7. Melody: Bb4 (quarter), C5 (quarter), D5 (quarter), Eb5 (quarter), D5 (quarter), C5 (quarter), Bb4 (quarter), Ab4 (quarter).

Staff 6: Chords: G-7b5, C7b9, F-7, Bb7. Melody: G4 (quarter), Ab4 (quarter), Bb4 (quarter), C5 (quarter), Bb4 (quarter), Ab4 (quarter), G4 (quarter), F4 (quarter).

Staff 7: Chords: Eb7, Eb6. Melody: Eb4 (quarter), F4 (quarter), G4 (quarter), Ab4 (quarter), Bb4 (quarter), C5 (quarter), Bb4 (quarter), Ab4 (quarter).

Staff 8: Chords: Eb7, Eb6. Melody: Eb4 (quarter), F4 (quarter), G4 (quarter), Ab4 (quarter), Bb4 (quarter), C5 (quarter), Bb4 (quarter), Ab4 (quarter).

DUKE ELLINGTON - "...AND HIS MOTHER CALLED HIM BILL"

442.

VASHKAR

- CARLA BLEY

ED. (EVEN 8ths)

C# AEOLIAN D/C# D#0 C# PHR. D/C#

F#- C#7sus C# DOR A-/C# Emaj7

Db/C Eb/Db C7alt Phr C

TONY WILLIAMS LIFETIME - "EMERGENCY VOL. 3"
 GARY BURTON / STEVE SWALLOW - "HOTEL HELLO"
 PAUL BLEY - "FOOTLOOSE"

VERY EARLY

-BILL EVANS

(MED. WALTZ)

Chord progression for the first staff: $D\Delta^7$ C^7 $F\Delta^7$ $B\flat^7$

Chord progression for the second staff: $E\flat\Delta^7$ A^7 $D\Delta^7$ C^7

Chord progression for the third staff: $E\Delta^9$ $B-7$ $G\sharp-7$ $C\sharp^7$

Chord progression for the fourth staff: $F\sharp-9$ $B\flat^7$ $E\flat\Delta^7$ A^7 (1. ending)

Chord progression for the fifth staff: A^+7 $C\sharp\Delta^7$ $B\flat^7$ $E\flat m\Delta^7$ C^7 (2. ending)

Chord progression for the sixth staff: $C\sharp\Delta^7$ A^7 $D\Delta^7$ $B\flat^7$

Chord progression for the seventh staff: $E\flat\Delta^7$ A^7 $D\Delta^7$ B^7

Chord progression for the eighth staff: $E-7 / F\sharp-7$ $G\Delta^7 A^7 /$ $E-7 / F\sharp-7$ $G\Delta^7 A^7 /$

Chord progression for the ninth staff: $D\Delta^7$ $B\flat\Delta^7$ $C\Delta^7$ $A\Delta^7$ $C\sharp\Delta^7$

444.

VIRGO

Ballad

-WAYNE SHORTER

TENOR

Chords: Gmaj7, C-7, F7, E-7b5, C7¹³, Bmaj7, B-7⁹, G-7, C7, F#-7b5, F7¹³, Emaj7, E-7, D-7, G7, F7, E7, A-7, Bb7, Ebmaj7, E-7, A7, A-7, Eb-7, Ab7, Gmaj7, C-7, F7, E-7b5, C7¹³, Bmaj7, B-7, G-7, C7, F#-7b5, F7¹³, E-7, Eb-7, D-7, G7, Cmaj7, F#-7, B+7, E-7, (FINE), A-7, D7

WAYNE SHORTER - "NIGHT DREAMER"

WAIT TILL YOU SEE HER

ROGERS/HART

446.

WALKIN'

-CARPENTER

MELO.

[Intro]

Chord symbols: G7, C7, D7, (C7), (FINE), (G7)

INTO SOLOS

ENDING: PLAY **A** THEN D.C. AL FINE

MILES DAVIS - "LIVE AT THE BLACK HAWK"

WALTER L.

447.

(MED ROCK)

- GARY BURTON

Two empty musical staves are provided at the bottom of the page for additional notation.

448.

WALTZ

-PAT METHENY

WALTZ FOR A LOVELY WIFE

- PHIL WOODS

(UP)

Chord symbols for the first staff: D Δ 7, G Δ 7, G \sharp -7b5, G-6

Chord symbols for the second staff: F \sharp , G Δ 7, G \sharp -7, A $^{\circ}$, F \sharp 7/A \sharp

Chord symbols for the third staff: B-7, G Δ 7, C \sharp -7b5, F \sharp 7

Chord symbols for the fourth staff: C-7, F7, B-7, E7, B \flat -7, E \flat 7, E-7, A7

SOLO FILL

450.

WALTZ FOR DEBBY

- BILL EVANS

"THE BILL EVANS ALBUM"

BILL EVANS - "VILLAGE VANGUARD SESSIONS"

WALTZIN'

-VICTOR BRASIL

Chord Progression:

- Measure 1: (MED) (D-7)
- Measure 2: G-7
- Measure 3: C7sus4
- Measure 4: F#7
- Measure 5: Bb7
- Measure 6: Eb7
- Measure 7: A7
- Measure 8: D7
- Measure 9: E-7
- Measure 10: E#-7
- Measure 11: F#-7
- Measure 12: G-7
- Measure 13: C7
- Measure 14: F#7
- Measure 15: Bb7
- Measure 16: Eb7
- Measure 17: A7
- Measure 18: D7
- Measure 19: C#-7
- Measure 20: F#7
- Measure 21: B-7
- Measure 22: E7
- Measure 23: A7
- Measure 24: F#-7
- Measure 25: G#-7 / C#
- Measure 26: C#7
- Measure 27: E-7
- Measure 28: A7sus4
- Measure 29: A7
- Measure 30: Ab7(#11)

Two empty musical staves at the bottom of the page, consisting of five lines each.

452.

WAVE

Bossa

- Jobim

WE'LL BE TOGETHER AGAIN

FISHER, LAINE

Staff 1: A7 D6 / / B^b7 E-7 A7 B-7 E7¹¹

Staff 2: C-7 F7 B^bma₇ E^bma₇ E-7^{b5} A7

Staff 3: E-7^{b5} A7 D6 B^b7 A7^{b9} D-6

Staff 4: B^b7 A7 D-6 E-7^{b5}/_{B^b} A7 D-7^{b5}/_{A^b} G7

Staff 5: B-7^{b5} B^b7 A7 D6 / / B^b7 E-7 A7

Staff 6: B-7 E7¹¹ C-7 F7 B^bma₇ E^bma₇

Staff 7: E-7^{b5} A7 D6 (E-7 A7)

Staff 8: FINE

454.

WELL YOU NEEDN'T

-T. MONK

[MED.]

Chord changes: G7, Ab7, G7, Ab7, G7, Ab7, G7, A7, Bb7, B7, C7, C#, C7, A7, Bb7, A7, D7, G7, Ab7, G7, Ab7, G7, Ab7, G7.

MONK - "THE THELONIOUS MONK SEPTET"

MILES DAVIS - "PLAYS THE JAZZ CLASSICS"

WEST COAST BLUES

- WES MONTGOMERY

[MED. UP]

Chords and markings in the score:

- Staff 1: [MED. UP], C7, Bb7
- Staff 2: C7, C#7, F#7, (C-7), F7
- Staff 3: (F-7), Bb7, (E-7), A7, (Eb-7), A#7
- Staff 4: (G7), (D-7), G7, (C7), Eb7
- Staff 5: (Ab7), (C#7)

456.

WHAT AM I HERE FOR

2016

Dmaj7 D#0 E-7 A7+11

A-7 D7 Gmaj7 F#7

B-7 % E7 E-7 Eb7

Dmaj7 D#0 E-7 A7+11

A-7 D7b9 Gmaj7 C7

Dmaj7 D#0 E-7 A7 G#-7b5 C#7b9

C#7b9 G-7 / E7 / Ebmaj7 / / / / D

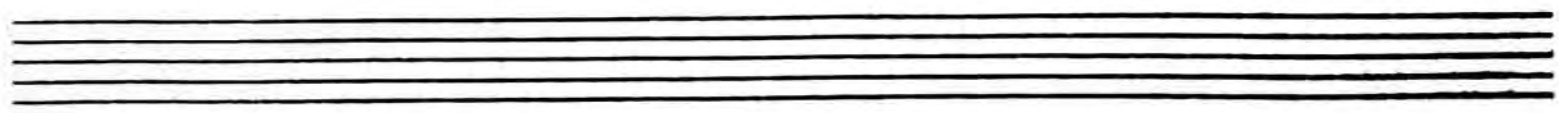

WHAT ARE YOU DOING THE REST OF YOUR LIFE

-MINE LE GRAND

[BALLAD]

8. B- B-7 B-7 B-6 GΔ7

F#-7 E-7 C#-7b5 1 C#-7 F#

F#7 2. BΔ7 C#-7b5 F#9

BΔ7 C#-7b5 F#9 BΔ7 Bb-7 Eb7b9

AbΔ7 A-7 D7(b9) GΔ7 C#-7 F#

F#7 D.S. AL CODA G6 E- F#7 GΔ7

G7b5 B-/F# C#-7 F#7 B- (C#-7b5 F#)

FINE

458

WHAT WAS

[INTRO]

2

(ENDING)

SOLOS ON **A** **E/B**

ENDING: PLAY INTRO TWICE, THEN LAST 4 BEATS OF INTRO TWICE, THEN PLAY THE 3 HELD NOTES.

460.

WHAT IS THIS THING CALLED LOVE

-GORE POSTER

[BALLAD]

A-7b5 D7 G-

E-7b5 A7ALT. DΔ7 E7

A-7b5 D7 G-

E-7b5 A7ALT. DΔ7 D-

D-7 G7 CΔ7

Bb7 E-7 A7

A-7b5 D7 G-

Eb7 A+7 D6 E7

BILL EVANS - "PORTRAIT IN JAZZ"

WHEN I FALL IN LOVE

HEYMAN / YOUNG

Chord symbols and musical notation details:

SAM RIVERS - "A NEW CONCEPTION"

462.

WHEN SUNNY GETS BLUE

FISCHER/SEGAL

ALLO

A-7 D7sus4 C-7 F7 GΔ7 A-7

B-7 E7 C#-7b5 / C-7 F7 Gb/B Bb-7 Eb7 A-7 / D7 C7

B-7 E7b9 2. F#-7 B7b9

EΔ7 F#-7 G#-7 C#7b9 F#-7 B7b9 EΔ7

E-7 A+7 DΔ7 B-7 GΔ7 / E-7 A7 A-7 D7

D.S. AL CODA

A-7 D7ALT. GΔ7 Ab7 A-7 Ab7 GΔ7

GALLO WHERE ARE YOU

JIMMY MC HUGH

PINE

464.

WILDFLOWER

-WAYNE SHORTER

(WALZ)

Chords and notes across the staves:

- Staff 1: Melody. Chords: CΔ7, Bb-7, B7 b9.
- Staff 2: Accompaniment. Chords: E-7, CΔ7, Bb-7, B7 (b9).
- Staff 3: Accompaniment. Chords: E-7.
- Staff 4: Accompaniment. Chords: A-7, B-7, G7.
- Staff 5: Accompaniment. Chords: CΔ7, FΔ7.
- Staff 6: Accompaniment. Chords: A-7, B7 (b9).
- Staff 7: Accompaniment. Chords: G-7, F#7(#9).

(CONT.)

F Δ 7 B b -7 B7 b 9

E-7

C Δ 7 B b -7 B7(b 9)

E-7

A-7 D-7 G7

C Δ 7 F7

B b Δ 7#11 B7 b 9 F7

E-7

WAYNE SHORTER - "SPEAK NO EVIL"

466

WINDOWS

Chick Corea

A7 Bb7 A7 Bb7

A7 Bb7 A7 Bb7 A7

D-7 % % %

B-7 % E7 %

A-7 % D7 %

E-7 A7 D-7 G7

ENDING || Bb MAJ7 | C7 | $\frac{2}{\#}$ | m FADE m

Chick Corea "Inner Space"

168.
(ROCK)

WINGS OF KARMA

- MAHAUIS#NU

WITCH HUNT

-WAYNE SHORTER

(MED.)
(JAZZ)

WAYNE SHORTER - "SPEAK NO EVIL"

WOODY'N YOU

-Dizzy Gillespie

472.

YESTERDAY

ALLAD)

-LENNON/MCCARTNEY

D.S. al FINE

ENDING

RIT..... FINE

Two empty musical staves at the bottom of the page.

YESTERDAYS

473.

- JEROME KEAN

(BALLAD)

MJG - "THE MODERN JAZZ QUARTET"

YOU ARE THE SUNSHINE OF MY LIFE

- STEVIE WONDER

INTRO

Chord progression for the guitar part:

- Staff 2: D, A/G, F#-7, B7b9
- Staff 3: E-7, A7, D, E-7, A7sus4
- Staff 4: Dmaj7, E-7, A7, Dmaj7, E-7, A7
- Staff 5: Dmaj7, E-7, A7, C#-7b5, F#7alt.
- Staff 6: Bmaj7, C#-7, F#-7, B-, B-(maj7), B-7
- Staff 7: E7, E-7, A7

WHOLE TUNE MODULATES $\frac{1}{2}$ STEP

YOU ARE TOO BEAUTIFUL

ROGER BATES / HANCOCK

[MED.]

E-7 A7 F#-7 B7ALT. E-7 A7ALT. D#7 F#-7 F7

E-7 / G-7 C7 B-7 E7 1. E-7 A7 F#-7 B7b9

2. E7 / E-7 A7 D6 G# G#0 D/A B7

E-7 A7 D#7 C#-7b5 F#7b9 B- B-#7

B-7 E7 E-7 A7 E-7 A7ALT. F#-7 B7ALT. E-7 A7ALT

D#7 E-7 / G-7 C7 B-7 E7 E-7 A7 D6

FIN

476.

YOU DON'T KNOW WHAT LOVE IS

D.C. AL
2ND END.

YOU TOOK ADVANTAGE OF ME

ROGERS/HART

- Staff 1: $F\Delta^7$, $F\#^{\circ 7}$, $G-7$, C^7 , $A-7$, $A\flat^{\circ 7}$, $G-7$, C^7
- Staff 2: $F\Delta^7$, F^7 , $B\flat\Delta^7$, $B\flat-6$, $F\Delta^7$, C^7 , F (2nd x: $A-7$)
- Staff 3: $D-$, E^7 , A^7 , D^7 , G^7 , C^7 , $F\Delta^7$
- Staff 4: $D-$, E^7 , A^7 , D^7 , G^7 , C^7 , $G-7$, C^7
- Staff 5: $F\Delta^7$, $F\#^{\circ 7}$, $G-7$, C^7 , $A-7$, $A\flat^{\circ 7}$, $G-7$, C^7
- Staff 6: $F\Delta^7$, F^7 , $B\flat\Delta^7$, $B\flat-6$, $F\Delta^7$, C^7 , F

The word "FIN" is written at the bottom right of the page.

478 [A]

[DOUBLE TIME]

(F PEDAL)

(Eb PEDAL)

(USE HOLD ON MELODY ONLY)

Five empty musical staves for further notation.

480
(VERY RUBATO)

- PAT METHENY

A

B

C

Two empty musical staves.

Two empty musical staves.

Two empty musical staves.

Two empty musical staves.

Two empty musical staves.

(GUIT.)

MIDWESTERN NIGHTS DREAM

- PAT METHENY

mp

mp

p

(4x) (SOLO VAMP)

(VERY RUBATO)

INTRO

Chords: C#- B C#- A Ab7 C#- A Ab- F#- 3 7 sus 4 E° Emaj7(13) A7 Ab7 C#-

A

Tempo: ♩ = 96-116

Chords: Amaj7 % Ab7 %

8.

3

484

ALFIE

BURT BACHARACH

1.

2.

BLACK MONDAY

-ANDREW MILL

- Staff 1:** Chords: B-6, GΔ7#11. Musical markings: p.
- Staff 2:** Chords: CΔ7, B6, E-6. Musical markings: p., 3 (triplets).
- Staff 3:** Chords: E-6, BbΔ7#11. Musical markings: p.
- Staff 4:** Chords: BbΔ7#11, C7/Bb6, AbΔ7#7.
- Staff 5:** Chords: Bb7#11, F#-7, C#-7. Musical markings: 1. (first ending), b, r, b.
- Staff 6:** Chords: F#-7, C#-7 9 11, F#-, C#-11. Musical markings: p., 3 (triplets).
- Staff 7:** Chord: F#Δ7.

CONTEMPLATION

-MCCOY TYNER

D-(AEG.)

Bb7

A7(ALT.)

4.

THE DISGUISE

- ORNETTE

THE SPHINX

(TO SOLOS)

KELO

5.

-J.S. JOHNSON

F#7(#9) E7(#9) F#7(#9) E7(#9)

F#7(#9) E7(b9) Eb7(13) D7(#9) C-7 F7#9

G-7 Ab7 F#7 E7 A-7(b5) D7(b9)

E-7b5 Eb7#11 D7#9 G-

A-7b5 D7b9 G- C-7 F7

F#7(#9) E7#9 D7#9 Bb-7 Eb7 C-7 F7

Bb-7 Eb7 A-7 D7b9 D.C. AL

Eb7 F#7#9 E7#9 F#7#9

E7#9 Eb7 D7

6.

I'M AFRAID

- DUKE ELLINGTON

Chord annotations for the first staff: D_{maj}^7 , $E-7$, $F\#-7 / B-7$, $A\flat(4\#)$, G_{maj}^7 , $C^7 \flat 5$

Chord annotations for the second staff: $B\flat-7$, $E\flat 7$, $A\flat_{maj}^7$

Chord annotations for the third staff: $G\flat$, $B^7(\flat 9)$, $E-7$, A^7 , $D\flat$, $C\#^7$, $F\#-$

Chord annotations for the fourth staff: $B-7$, E^7 , $B-9$, $E^7(\flat 9)$, A^7 , $A^7 \text{ alt.}$

Chord annotations for the fifth staff: $A^7(\flat 5)$, $D^7(\flat 9)$, G_{maj}^7 , $E\flat 7$

Chord annotations for the sixth staff: $F\#-7$, $F\#-7 \flat 5 / B$, $B^7 \flat 9$, E^7 , $A\flat 7 \flat 5$, $A^7(9\#)$

Chord annotation for the seventh staff: $D\flat$

MR. JIN

-WAYNE SHORTER

8.

OLILOQUI VALLEY

- HESBIE MANCOK

PLAIN JANE

-SONNY ROLLINS

Four empty musical staves are provided at the bottom of the page for additional notation or practice.

10.

PERFECT LOVE

KARL BONGER

Chords: F# (treble), E (bass), D (treble), C# (bass), G (treble), Ab (bass), F (treble), E (bass).

JAMALA

- DAVE HOLLAND

Chords: D/C# (treble), (C# PHA.) (bass), C+F maj7 (treble), A+F maj7 (bass), G/C# (treble), G#0 (bass), F+F maj7 (treble).

REFLECTIONS

-MONK

11.

Chord annotations include: Bbmaj7, Ab7, G-7b5, F#7, C-7, F7b9, Bb, C-7 (11), D-7, G-7, C-mi, C-7, F7, Bb, G-7, C-7, F7, Bbmaj7, D-7, G7, C-7, F7, Bb, Eb7, Ab, D7, G-7, C7, G-7, C7, C-7, C-7, B, Bb, Eb7, Bb.

Other markings include: L3, 7/2, D.C. al f, and Fine.

ROAD SONG

-WES MONTGOMERY

(LATIN FUNK)

(O.G.D.)

OPTIONAL SWING AT DOUBLE BAR AFTER SECOND ENDING

VAISE HOT

-GOMMY ROLLINS

Line 1: Chords: BbΔ7, EbΔ7, D-7, G7

Line 2: Chords: C-7, F7, D-7 b5, G7 b9

Line 3: Chords: C-7, Eb-7, D-7, G7 b9

Line 4: Chords: C-7, F7, BbΔ7, F7

KEY	TRIADS			SIXTHS		SEVENTHS				NINTHS	
	MAJOR	MINOR	AUGMENTD	MAJOR	MINOR	DOMINANT	MINOR	MAJOR	DIMIN ISHED	DOMINANT	DIMIN ISHED
C	C	Cm	C+	C6	Cm6	C7	Cm7	Cma7	Cdim	C9	C-9
C#	C#	C#m	C#+	C#6	C#m6	C#7	C#m7	C#ma7	C#dim	C#9	C#-9
D#	D#	D#m	D#+	D#6	D#m6	D#7	D#m7	D#ma7	D#dim	D#9	D#-9
D	D	Dm	D+	D6	Dm6	D7	Dm7	Dma7	Ddim	D9	D-9
D#	D#	D#m	D#+	D#6	D#m6	D#7	D#m7	D#ma7	D#dim	D#9	D#-9
E#	E#	E#m	E#+	E#6	E#m6	E#7	E#m7	E#ma7	E#dim	E#9	E#-9
E	E	Em	E+	E6	Em6	E7	Em7	Ema7	Edim	E9	E-9
F	F	Fm	F+	F6	Fm6	F7	Fm7	Fma7	Fdim	F9	F-9
F#	F#	F#m	F#+	F#6	F#m6	F#7	F#m7	F#ma7	F#dim	F#9	F#-9
G#	G#	G#m	G#+	G#6	G#m6	G#7	G#m7	G#ma7	G#dim	G#9	G#-9
G	G	Gm	G+	G6	Gm6	G7	Gm7	Gma7	Gdim	G9	G-9
G#	G#	G#m	G#+	G#6	G#m6	G#7	G#m7	G#ma7	G#dim	G#9	G#-9
A#	A#	A#m	A#+	A#6	A#m6	A#7	A#m7	A#ma7	A#dim	A#9	A#-9
A	A	Am	A+	A6	Am6	A7	Am7	Ama7	Adim	A9	A-9
B#	B#	B#m	B#+	B#6	B#m6	B#7	B#m7	B#ma7	B#dim	B#9	B#-9
B	B	Bm	B+	B6	Bm6	B7	Bm7	Bma7	Bdim	B9	B-9
C#	C#	C#m	C#+	C#6	C#m6	C#7	C#m7	C#ma7	C#dim	C#9	C#-9